The DE SOTO

MEMPHIS STATE COLLEGE

1947

The Students of

MEMPHIS STATE COLLEGE

Present Their

Thirty-Fifth Year Book

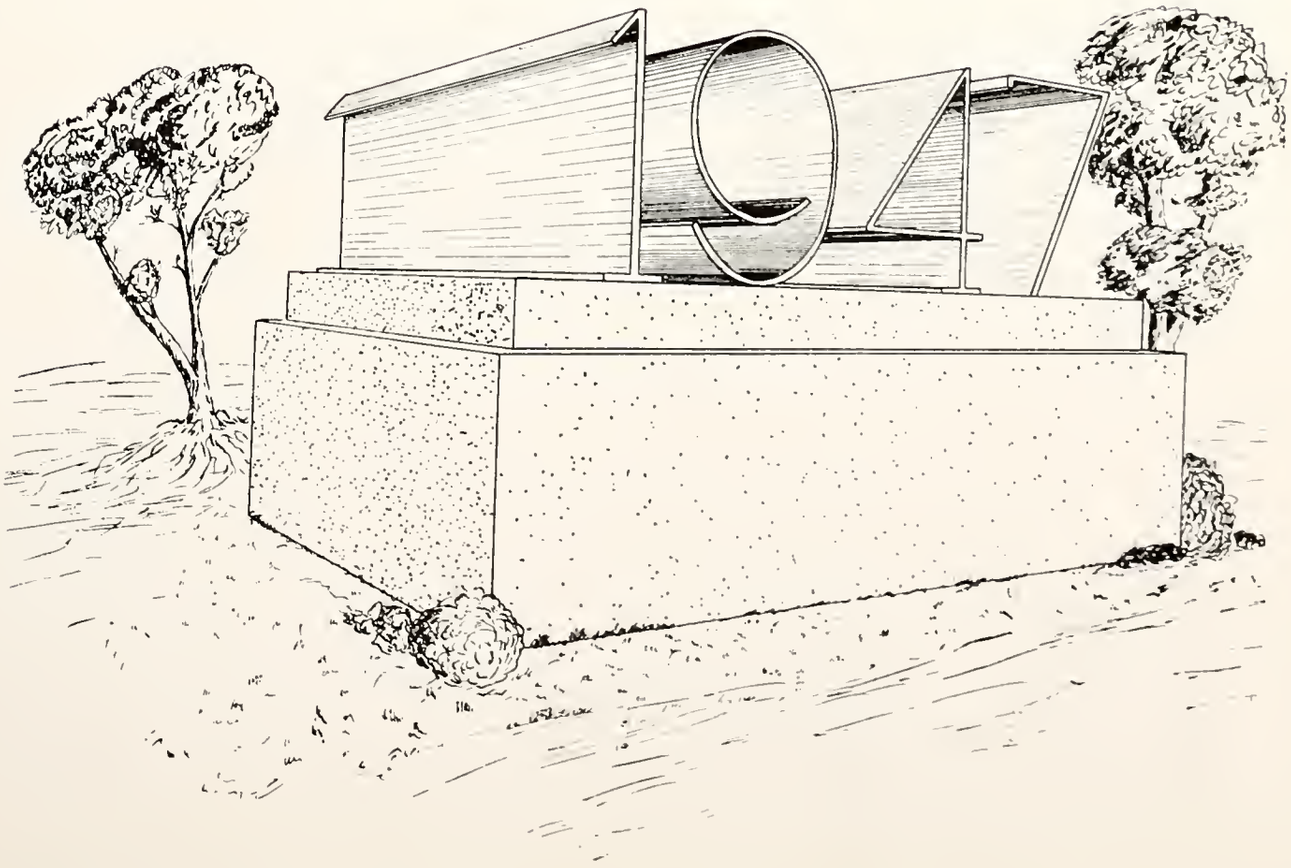

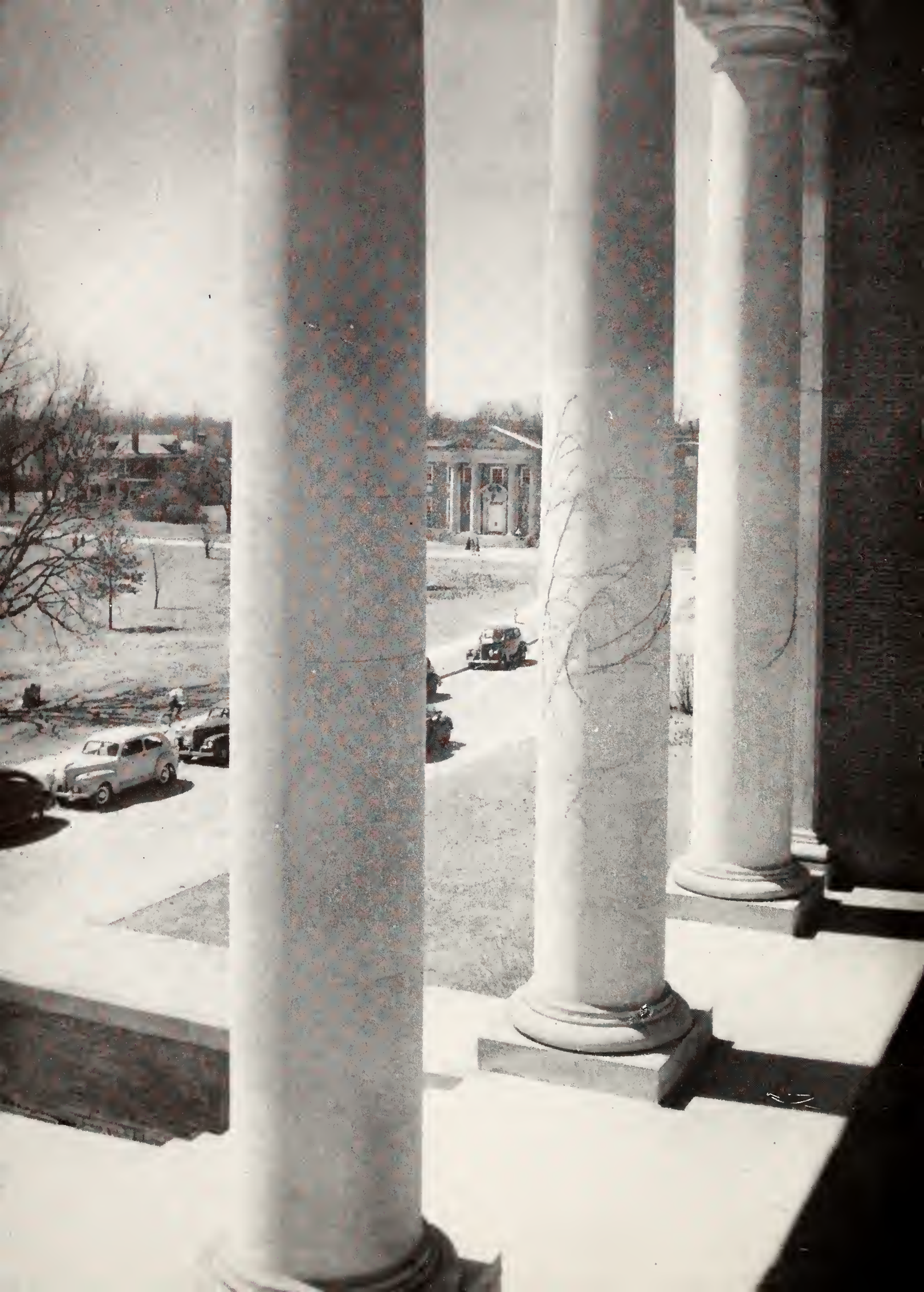

The DE SOTO

MEMPHIS STATE COLLEGE

FRIEDA ROSENBERG, *Editor* ☆ IKE CLINTON, *Business Manager*

J. Millard Smith
College President

DEDICATION

To J. M. Smith, who through his outstanding educational abilities has led us to the close of a most successful year, we wish to dedicate this—our 1947 *De Soto—intending to express thereby our grateful appreciation for those qualities which have made him an outstanding president.*

College life is a vast panorama of many interesting things—picnics, hayrides, dances, smiling faces, studies shared. In these pages we have tried to preserve for you the happiness of such moments at Memphis State so that in years to come they will not be forgotten, but will be relived with increasing enjoyment.

CONTENTS

Book I . . . . . The College
Book II . . . . . The Classes
Book III . . . . . Activities
Book IV . . . . Organizations
Book V . . . . . Features
Book VI . . . . . Athletics
Book VII . . . . . Patrons

ALMA MATER

Stand firm, O Alma Mater
Through all the years to come;
In days of youth and beauty
Thy halls have been our home.
In time of preparation
Great lessons didst thou teach,
Till now, O Alma Mater,
The stars we'll strive to reach.

Lead on, O Alma Mater,
Thy sons to higher ways,
Give light and truth unto them
For all their coming days.
To thee we'll give all honor,
Our hopes abide in thee,
For thou, O Alma Mater,
Hast made us ever free.

—*J. W. Brister*

THE

ADMINISTRATION BUILDING

MANNING HALL

OLLEGE

JOHN BRISTER LIBRARY

TRAINING SCHOOL

CAFETERIA

MEN'S DORMITORY

MEMORIAL GYMNASIUM

MYNDERS HALL

J. M. SMITH
President

WE HONOR THE ADMINISTRATION

J. M. Robinson
Dean

R. P. Clark
(Acting) Registrar

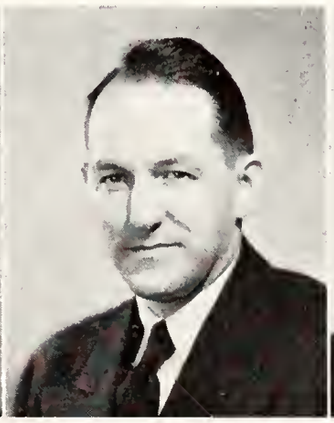

Lamar Newport
Bursar

Flora Rawls
Dean of Women

for the successful integration of student activities and the direction of the college under the stress of increased enrollment.

BRAKEFIELD
GOWEN
HAMPTON
HERZOG

HUDSON
KEE
LANDIS
LANFORD

LEDBETTER
LEWIS
MAXWELL
PEEBLES

QUISENBERRY
TAYLOR
TAYLOR

ADMINISTRATIVE ASSISTANTS

Bursar's Office . . . . . Virginia Brakefield, June Maxwell, James H. Taylor
Cafeteria . . . . . Nola P. Hampton, Helen S. Peebles
Dean's Office . . . . . Ethel Lewis
Housing Administration . . . . . Laverne Milan Ledbetter
Maintenance Engineer . . . . . Ray L. Herzog
Registrar's Office . . . . . Clara Gowen, May Hutchinson Landis, Mary Lanford
Resident Physician . . . . . A. G. Hudson
Resident Nurse . . . . . Grace Rudy Taylor
Secretary to President . . . . . Katheryn Quisenberry
Secretary to Training School . . . . . Janice Kee

FACULTY

AUSTIN
EAHEART
McCORMACK

COLTHARP
HEJKAL
STREET

THE ARTS

Miss Marie McCormack teaches Art and Penmanship and sponsors the Art and Newman Clubs. Mr. L. C. Austin is head of the Music Department and has as his assistants A. E. McClain and Miss Lela Stevens. Mr. Paul B. Eaheart is director of the band and chorus. Professor Austin is also sponsor of the Arabesque Club. Under R. J. Coltharp, head of the Industrial Arts, the old N.Y.A. building is being renovated. In the future it will house the I. A. department. C. M. Street and O. C. Hejkal are instructors in the department and sponsors of the Industrial Arts Club.

BIOLOGY

Some of the largest classes on the campus are in the Biology Department which is headed by Dr. A. S. Rudolph. Claire C. DuBois assists Dr. Rudolph in Anatomy and Physiology. Dr. C. P. Freeman and E. F. Frederick teach biology and zoo. Dr. Moore conducts classes in botany and histology. All members of the department are sponsors of Phi Beta Chi.

RUDOLPH
DU BOIS

FREDERICK
FREEMAN
MOORE

SOCIAL SCIENCE

JOHNSON
BROOKES

BROWN
EAHEART
FLOWERS

Dr. R. W. Johnson, recently discharged from the Army as a Special Service Officer, returned this year to M.S.C. to head the Social Science Department. Dr. Jean I. Brookes, E. L. Mitchell, William Murphy, Dr. G. C. Osborne, and Paul Sisco teach American and European History. Mr. C. S. Brown specializes in economics. Paul Flowers, a member of the Editorial Staff of the Memphis Commercial Appeal, teaches Political Science, and Karl F. Eaheart teaches Sociology. L. E. Snyder assists Dr. Johnson in the Geography Department. This department sponsors the IRC.

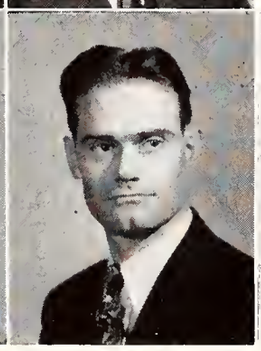

MITCHELL
OSBORN
SISCO
SNYDER

EDUCATION

The task of teacher training is performed by the Education Department. Professor O. R. Hughes, head of the Education Department, specializes in Psychology. Mrs. Myrtle Cobb is Supervisor of Elementary Education, and Dr. H. E. Rumble is Supervisor of Secondary Education. Miss Flora H. Rawls, Dean of Women and Director of the Training School, teaches courses in Methods. Mr. J. W. Richardson teaches Education, History, and is High School Visitor of West Tennessee.

HUGHES
COBB
RAWLS
RICHARDSON
RUMBLE

HEALTH AND PHYSICAL EDUCATION

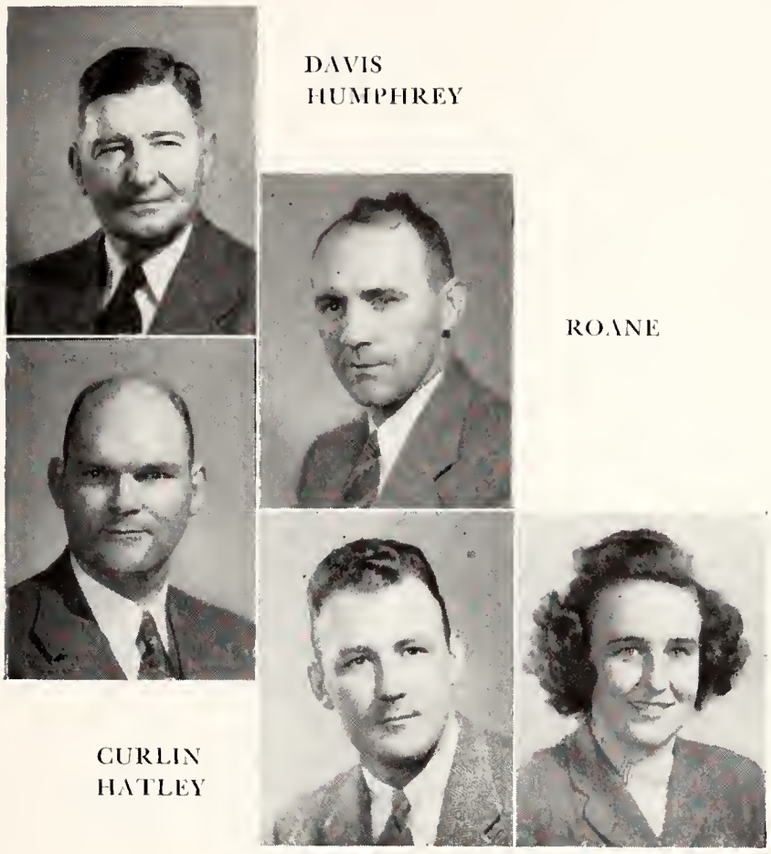

DAVIS
HUMPHREY

ROANE

CURLIN
HATLEY

With the return of football to the campus after a war-time relapse the Physical Education Department has taken a major place in the college. C. C. Humphreys is Athletic Director. Miss Elma Roane is supervisor of girls' activities. Leo Davis, Veterans' Advisor, teaches Health. Zack Curlin coaches the boys' basketball team and teaches First Aid. Ralph Hatley is head football coach and has worked through the Spring in preparation for MSC's first football season in four years.

THE PHYSICAL SCIENCES

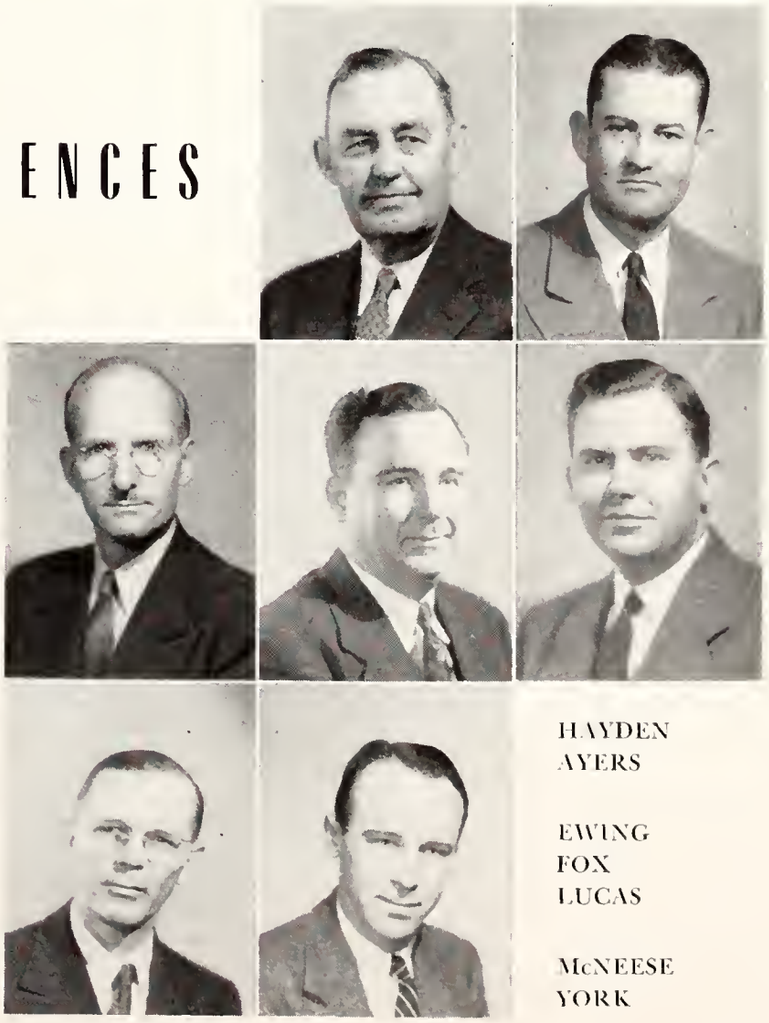

HAYDEN
AYERS

EWING
FOX
LUCAS

McNEESE
YORK

The Department of Physical Sciences is under the direction of Mr. G. H. Hayden, who is also Manager of the M. S. C. Bookstore. Mr. Hayden is professor of Organic Chemistry. Inorganic classes are taught by J. W. Fox, Dr. A. M. Ewing, C. H. McNees, and P. K. York. W. R. Lucas is instructor in Inorganic Laboratory. A. R. Ayres, assisted by J. W. Fox, teaches Physics. The members of the department are sponsors of Phi Beta Chi, honorary scientific society.

LANGUAGE AND LITERATURE

EVANS
ALLEN
EVANS
FOX
McBRIDE

TUCKER
SMITH
HEATHERLY

HEISKELL
TROUTMAN

Capacity classes are always found in the Languages and Literature Department which is under the leadership of Dr. H. B. Evans. This year many new instructors were added to the department in order to accommodate the large enrollment. C. W. Allen, Mrs. H. B. Evans, Mrs. Maude Fox, J. S. McBride, Mrs. E. Newport, Miss Janie Rees, Miss Callie Tucker, and Dr. Nellie Angel Smith are instructors in English. Dr. Smith, also head of the foreign languages section, teaches Latin. Mrs. Velma B. Heatherly offers classes in four years of college French. Miss Mary L. Heiskell, instructor of Spanish, is sponsor of Los Picaros. Mr. W. C. Troutman is instructor in speech and the sponsor of the Sock and Buskin Club.

MATHEMATICS

The Mathematics Department headed by a newcomer, Dr. H. S. Kaltenborn, is popular with the veterans. Other capable members of the teaching staff are Mrs. Lona C. Almond, Sam Anderson, Mrs. Dorothy Clark, Dr. Helen H. Kaltenborn, and Mrs. Elma B. McBride.

KALTENBORN
CLARK

ALMOND
KALTENBORN

ANDERSON
McBRIDE

COMMERCE

CRAWFORD
LAIRD

BRAKEFIELD
TAYLOR

JOHNSON
WILSON

The popular commerce department now offers courses in accounting, business law, economics and administration, finance, shorthand, and typewriting. Dr. E. I. Crawford, head, is assisted by V. Brakefield, V. L. Johnson, Mrs. G. B. Laird, Mrs. M. L. Taylor, and W. T. Wilson.

HOME ECONOMICS

Miss Bess L. Henderson and Miss Alice Chappell teach Home Economics and are sponsors of the Home Economics Club.

The Department of Home Economics is designed to qualify students for teaching, and includes those phases of learning related to personal living, family life, and homemaking.

HENDERSON CHAPPELL

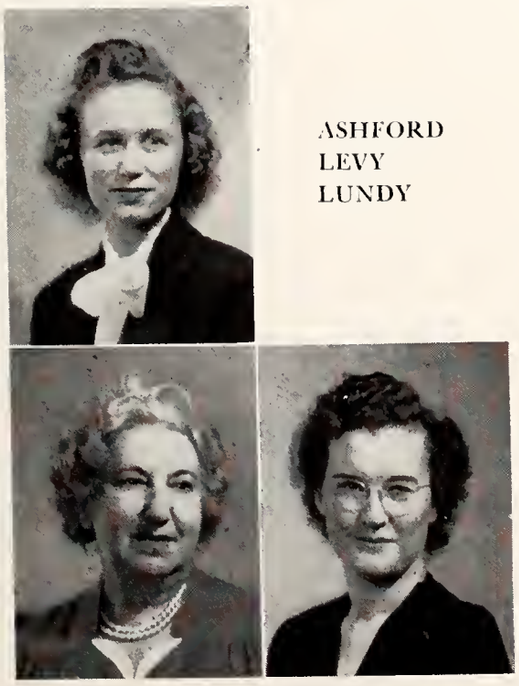

ASHFORD
LEVY
LUNDY

LIBRARY

This year the library is under the management of Mary Ashford, Undine Levy, and Mozelle Lundy. Under their direction the Library serves the students and the faculty in an efficient manner.

TRAINING SCHOOL FACULTY

FLORA RAWLS
Principal

Ester Mae Ashley
Vaila Ayers
Ruth Hughes Boyd
Opal Coleman
Mattie Connell
Mary Dunn

Bess Fountain
Elba Gandy
Ruby Maud Hard
Nancy Howland
Helen Kirby
Emma Lea

Ethel Measells
Elizabeth Meeks
Irene Moore
Annie L. Peeler
Myrtle Richardson
Annilee Rudolph

Eila M. Scott
Nelle Short
Robbie M. Swann
Mary Ross Turner

IN MEMORIAM

In the death of Dr. J. H. Steere, twenty years a familiar figure on the campus, Memphis State has lost one who was loyal to every cause the institution sponsored.

As professor of sociology, his kindly advice was sought by all the students. Many leading educators of West Tennessee were formerly members of his classes.

The years never dimmed Dr. Steere's devotion to the ideal of democratic education which he taught and practiced faithfully.

BOOK II

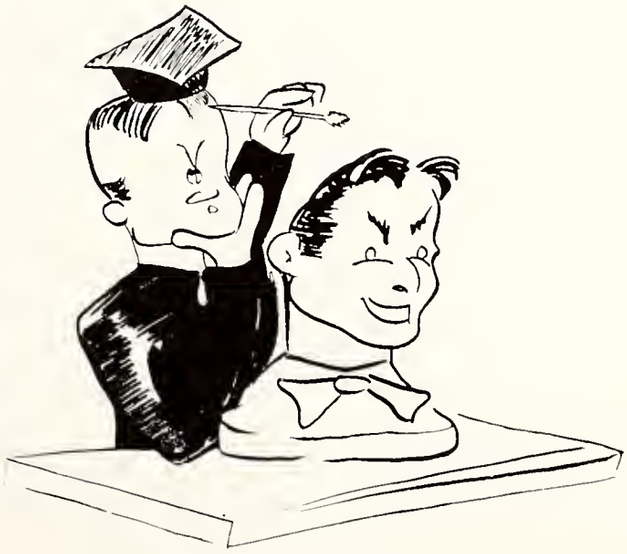

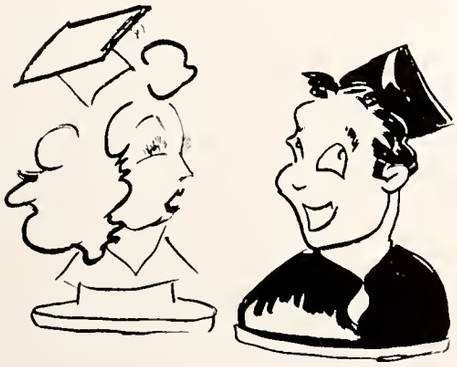

THE CLASSES

CLASS OF

Griffin, Bagley, Shelton, Jackson

OFFICERS

President . . . . Howard Jackson
Vice President . . Lillian Griffin
Secretary . . . . LaVerne Shelton
Treasurer . . . . . Jerry Bagley
Reporter . . . . . June Smith

THOMAS BEASLEY APPLEWHITE
Memphis, Tennessee
Chemistry, Biology, History

Seymour Allen Mynders 1, 2, 3, 4, Historian 2, President 3, Honor Banquet 3, Pan Hellenic Council 3, Editor De Soto 3, Circulation Manager 4, Chairman Veterans Welfare Committee 3.

MARCUS JEAN AVENS
Germantown, Tennessee
Home Economics, Physical Science

Independents 1, Kappa Lambda Sigma 2, 3, Baptist Student Union 1, 2, 3, Home Ec. Club 1, 2, 3, De Soto Staff 3.

NELL AVERY
Memphis, Tennessee
Home Economics, Mathematics, Physical Science

Kappa Lambda Sigma 1, 2, 3, 4, Treasurer 2, Vice-President 3, Secretary 4, Ioka Wikewam 1, 2, 3, 4, Treasurer 2, Reporter 3, Methodist Club 1, 2, 3, A.S.C.C. 2, 3, Intramurals 1, 2, 3, 4, De Soto 3, 4, Tiger Rag 1, 2, Phi Mu 4, Who's Who 3, 4.

G. L. "JERRY" BAGLEY
Paducah, Kentucky
Biology, Physical Education
Transfer

Phi Delta Sigma 2, 3, 4, Vice-Pres. 3, President 4, Pan-Hellenic President 4, Newman Club 3, 4, Arabesque Club 2, A.S.C.C. 2, Senior Class Treasurer, Intramurals 2, 3, 4.

HARRY DEAN BAIRD, JR.
Memphis, Tennessee
History, Physical Education

Phi Delta Sigma 1, 2, 3, 4, Treasurer 3, Corresponding Secretary 4, Class Officer 1, 2, 3, A.S.C.C. 1, 3, Who's Who 3, 4, Runner-Up Most Typical Ed 3, "100" Club 3, Y.M.C.A. 1, 2, Senior Honor Banquet 3, Intramurals 1, 2, 3, 4.

ETTA LOUISE BARKER
Memphis, Tennessee
Home Economics, English

Ioka Wikewam 1, 2, 3, 4, Spanish Club 1, B.S.U. 1, 2, 3, 4, Independent 1, 2, 3.

MARTHA JANE BEST
Memphis, Tennessee
English, History
Transfer

Arts Club 3, 4, International Relations Club 3.

N. LOUISE BETTERTON
Memphis, Tennessee
Home Economics, History
Transfer

Ioka Wikewam 3, 4, Baptist Club 3, 4.

HELEN LOUISE BRYANT
Columbia, Tennessee
English, Social Science
Transfer

Kappa Lambda Sigma 3, 4, Methodist Club 3, 4, Pan Hellenic Council 4, Secretary-Treasurer 4, Who's Who 4, Dormitory Advisory Council 4.

WILLIAM H. BUCK
Memphis, Tennessee
Commerce, Physical Education

Phi Delta Sigma 1, 2, 3, 4, President 4, Recording Sec. 2, Parliamentarian 1, Pan Hellenic Council 4, Corresponding Secretary 4.

DAISY ELIZABETH BURNHAM
Ripley, Tennessee
Social Science, English, Biology

Independents 1, 2, International Relations Club 2, 3, 4, A.S.C.C. 3, Vice-President 4, F.T.A. 2, 3, 4, Vice-President 4, Gamma Tau Alpha 4, Methodist Club 4.

RUFFIN SLEDGE CANON
Germantown, Tennessee
Industrial Arts, Social Science

Independents 1, 2, 3, 4, Veterans Club 4, Industrial Arts Club 1, 2, 3, 4.

SENIORS

Hazel Nadine Carter
Memphis, Tennessee

Chemistry, Mathematics, French

Kappa Lambda Sigma 2, 3, 4, A. S. C. C. Representative 3, Treasurer 4, Methodist Club 1, 2, 3, 4, Vice-President 2, 3, 4, Phi Beta Chi 4, Phi Mu 4, Arabesque 2, 3, Tiger Rag Staff 2, 3, De Soto Staff Organizations Editor 3, 4, Ioka Wikewam 1, 2, 3, 4, Secretary 4.

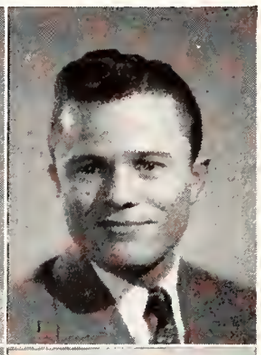

Bernard Marlette Cates
Memphis, Tennessee

Chemistry, Mathematics

Baptist Club 1, Phi Lambda Delta 3, 4, Vice-Pres. 4, Independents 1, 2, Veterans 3.

Wilder A. Chapman
Brownsville, Tennessee

Social Science, Industrial Arts, Geography

Industrial Arts Club

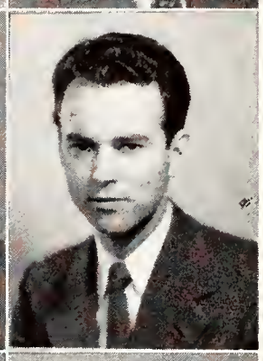

Ike Rosser Clinton
Oakville, Tennessee

History, English, Sociology

Who's Who 4, Seymour A. Mynders 1, 2, 3, 4, Vice-President 3, Treasurer 4, President 4, Sock and Buskin 1, 2, 3, 4, President 3, 4, College Band and Orchestra 1, 2, Business Manager De Soto 4, Student Director Sock and Buskin Plays, Pan Hellenic Council 3, 4, A.S.C.C. 1, 2.

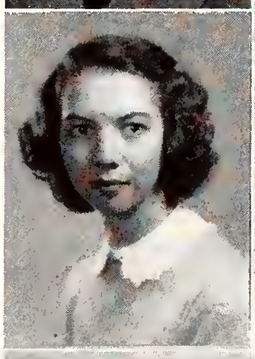

Shirley Lucille Cooley
Memphis, Tennessee

Chemistry, Mathematics, French

Independents Club 1, 2, 3, Social Chairman 3, Reporter 3, Phi Beta Chi 4, Senior Member Membership Committee 4, Tiger Rag Staff 2, News Editor 2, A.A.U.W. Scholarship 4.

Doris Nell Cuff
Camden, Tennessee

English, History, Biology

A.S.C.C. 2, 4, F.T.A. 4.

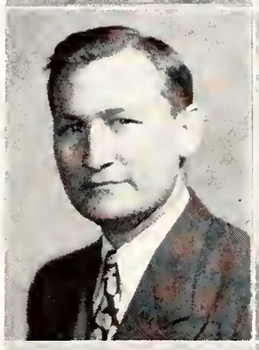

Audrey Kennon Davis
Memphis, Tennessee

Chemistry, English, History

Mary Jay Dinwiddie
Camden, Tennessee

History, English

Gamma Tau Alpha 1, 2, 3, 4, Pan Hellenic 1, Secretary 2, Reporter 3, Vice-President 4, Methodist Club 1, 2, 3, 4, Copy Editor De Soto 4, Sec.-Treas. Future Teachers of America 4, International Relations Club Reporter 4, Who's Who 4.

James Fleming Drummond
Memphis, Tennessee

Chemistry, History, English

Seymour A. Mynders 1, 2, 3, 4, President 4, Secretary 3, "100" Club 3, 4, Senior Honor Banquet 4.

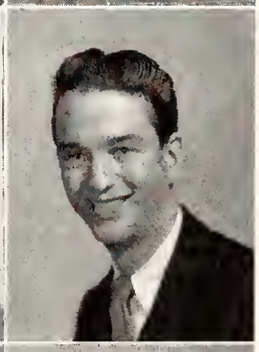

Karl F. Eaheart, Jr.
Memphis, Tennessee

Social Sciences, English

Seymour A. Mynders 1, 2, 3, 4, Secretary 2, 3, President 4, Tiger Rag 1, 2, 3, 4, Reporter 1, Feature Editor 2, Editor 3, Sock and Buskin Club 1, 2, 3, 4, A.S.C.C. 2, 3, Chairman 3, Pan Hellenic Council 3, 4, Who's Who 4.

Bernice Tuite Edgington
Memphis, Tennessee

Home Economics, Physical Science

Newman Club 1, 2, 3, Ioka Wikewam 1, 2, 3.

Beverly Jane Edwards
Memphis, Tennessee

English, Social Sciences

Xi Beta Nu 1, 2, 3, 4, Secretary 1, Treasurer 2, A.S.C.C. Representative 3, Tennis Champion 1, May Court 1, Arts Club 1, 2, 3, 4, Program Chairman 2, Secretary 3, Co-Captain Cheerleaders 2.

Carrie Jean Epting
Memphis, Tennessee
English, Social Science, Spanish

Los Picaros 1, Presbyterian Club 1, 2, Tiger Rag 1, Arabesque 1, Arts Club 1, 2, 3, 4, Sigma Alpha Mu 1, 2, 3, 4, Social Secretary 2, Reporter 3, President 4, Class President 1, 3, Beauty Section 1, 2, 3, Pan Hellenic Council 3, 4, May Court 3.

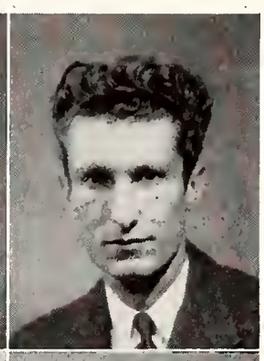

Brodie Travis Estes
Selmer, Tennessee
Chemistry, History, Mathematics

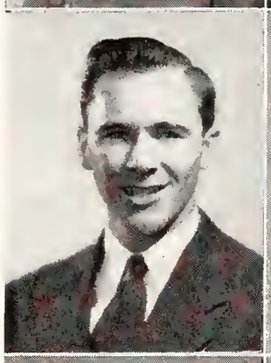

Jack Harmon Farris
Memphis, Tennessee
Social Science, English

Phi Delta Sigma 1, 2, 3, 4.

Rosa Felt
English, Social Science, Science

Royline Hall Fennell
Memphis, Tennessee
Commerce, History, Geography

Independents Club, Methodist Club.

Rebecca Freeland
Dyer, Tennessee
Commerce, History

Sigma Alpha Mu 2, 3, 4, Corresponding Sec. 4, Spanish Club 2.

Lillian Griffin
Memphis, Tennessee
Chemistry, Biology, Mathematics

Who's Who 4, Xi Beta Nu 2, 3, 4, Corresponding Secretary 3, Vice-President 4, Phi Beta Chi 2, 4, President 4, Baptist Student Union 3, 4, Treasurer 4, Ioka Wikewam 1, 2, Program Chairman 2, May Court 2, 3, Vice-President Senior Class 4.

Mary Estelle Hall
Lexington, Tennessee
English, History, Geography

Future Teachers of America 3, 4, International Relations Club 4, Latin Club 1, Independents Club 2.

Cheston S. Heath
Memphis, Tennessee
English, History, Geography

Phi Lambda Delta 1, 2, 3, 4, Pan Hellenic Council 4, President 4, Secretary 2, Treasurer 3, A.S.C.C. 2, "100" Club 3, Intramurals 1, 2, 3, Episcopal Club 1, 2, 3, Sock and Buskin 2, 3, Dramatic Productions 2, 3, Varsity Show 1, 2.

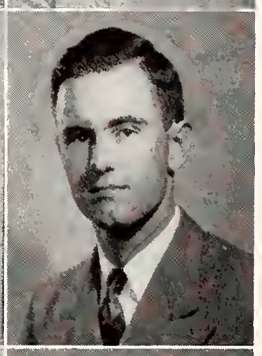

Ralph Wayne Herbert
Memphis, Tennessee
Industrial Arts, History, Business Administration

Phi Delta Sigma 1, 2, 3, 4, Industrial Arts Club 1, 2, 3, 4.

Mary Pearl Herod
Memphis, Tennessee
History, English

Future Teachers of America, International Relations Club.

Paul V. Hicks
Memphis, Tennessee
Physical Education, History

SENIORS

Robert Orrell Hindman
Brighton, Tennessee
History, Mathematics
Industrial Arts Club 1, 2, 3, 4, Independents 1, 2, 3, 4.

Maynell Holland
Memphis, Tennessee
History, English, Music
Methodist Club 1, 2, 3, 4, Independents Club 1, 2, 3, 4, Arabesque Club, Glee Club.

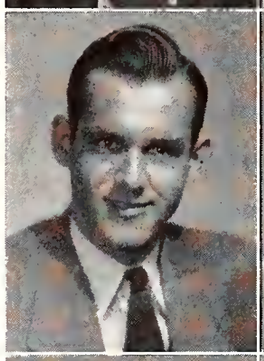

William Howard Jackson, Jr.
Memphis, Tennessee
History, Business Administration
Phi Delta Sigma 1, 2, 3, 4, Treasurer 3, Treasurer 4, President Junior Class, President Senior Class, Intramurals 1, 2, Presbyterian Club 4, "100" Club 2.

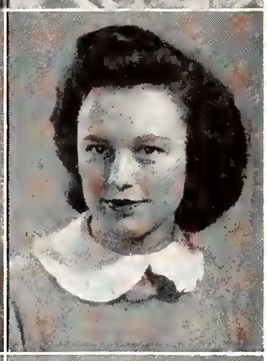

Sadie Arline Kirk
Hornsby, Tennessee
Social Science, English, Health
Methodist Club, Gamma Tau Alpha, Pan Hellenic Council, Treasurer, I.R.C. 3, Latin Club.

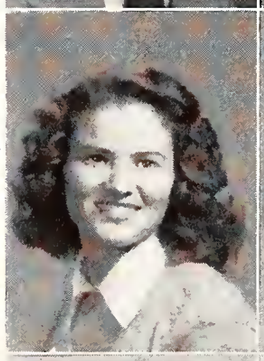

Elizabeth McCullar
Olive Branch, Mississippi
Chemistry, Spanish
Kappa Lambda Sigma 1, 2, 3, 4, Spanish Club 1, 2, 3, 4, Methodist Club 1, 2, 3, 4, Who's Who 4.

Martha Crenshaw McGinnis
Trenton, Tennessee
Home Economics, Physical Science
Kappa Lambda Sigma 3, 4, Ioka Wikewam 3, 4, Vice-President 4, Baptist Club 1, 2, 3, F.T.A. 3, 4.

Bonnie Bilbrey McLaurine
Memphis, Tennessee
French, English, History
Sock and Buskin 1, 2, Sigma Alpha Mu 1, 2, 3, 4, Secretary 2, 4, Secretary Sophomore Class, A.S.C.C. 3.

Richard Francis Malone
Memphis, Tennessee
Mathematics, Physics

Charles Francis Mohler
Martinsburg, West Va.
Social Science, Art, English

Virginia Ruth Moore
Memphis, Tennessee
History, English
Sigma Alpha Mu 1, 2, 3, 4, Secretary 3, Historian 3, 4, Baptist Student Union 2, 3, 4, President 3.

Mary Cathryn Mott
Memphis, Tennessee
Mathematics, Physical Sciences, History
Freshman Class Secretary, Methodist Club 1, 2, 3, 4, Treasurer 3, Secretary 2, Kappa Lambda Sigma 1, 2, 3, 4, Treasurer 3, Parliamentarian 4, Tiger Rag 1, 3, Business Manager 3, Junior Class Vice-President, Class Editor De Soto 4, Senior Honor Banquet 2, Intramurals 1, 2, 3, 4.

Eunice E. Muskelly
Whitehaven, Tennessee
Social Science, Home Economics, Geography
Baptist Club 1, 2, Xi Beta Nu 1, 2, 3, 4, Secretary 4, President 4, Pan Hellenic Council 4, Vice-President 4, Y.W.C.A. 3, Student Council 4.

Mary Elizabeth Nash
Memphis, Tennessee

English, Commerce, History

Sigma Alpha Mu 1, 2, 3, 4, Pledge President 1, Secretary 2, Vice President 2, President 3, Treasurer 3, Pledge Captain 4, Most Valuable Member 4, May Court 1, Tiger Rag 1, 2, 3, Assoc. Business Manager 3, De Soto 1, 2, 4, Feature Editor 4, Los Picaros 1, 2, Secretary 2, Arabesque 1, 2, Intramurals 1, 2, 3, 4, Newman Club 1, 2, 3, 4, A.S.C.C. Rep. 1, President 2, Treasurer 3, Sophomore Class President, A.S.C.C. Vice-President 2, Pan Hellenic Council 3, Senior Honor Banquet 3, Who's Who 2, 3, 4.

John Wilson Norton
Memphis, Tennessee

Industrial Arts, Physical Education, History

Phi Delta Sigma 1, 2, 3, 4, Secretary 3, 4, Vice President 3, 4, Pan Hellenic Council, Industrial Arts Club, Veterans Club.

John E. O'Guinn
Camden, Tennessee

Physical Education, History

Al Radd
Uniontown, Pennsylvania

Industrial Arts, Physical Education, History

Football 1, 2, 3, "M" Club 2, 3, 4, Phi Delta Sigma 1, 2, 3, 4, Newman Club 2, 4.

Louise Ricketts
Memphis, Tennessee

History, English

De Soto 3, Xi Beta Nu 1, Independents 2, 3, 4, President 2, 4, Senior Honor Banquet 2, 3, Sock and Buskin 1, 2, 3, 4, Secretary-Treasurer 4, International Relations Club 2, 3, 4, Secretary-Treas. 3, 4, Methodist Club 2, 3, 4, Reporter 2, Secretary Junior Class, Tiger Rag 3, Circulation Manager, May Court 1, 2, Varsity Show 1, Beauty Section De Soto 1, 2, 3.

Frieda Rosenberg
Memphis, Tennessee

Chemistry, Mathematics, Science

Gamma Tau Alpha 1, 2, 3, 4, Secretary 2, A.S.C.C. Representative 3, Pan Hellenic Council 4, Historian 4, Tiger Rag 3, Editor De Soto 4, Phi Beta Chi 4, Secretary-Treasurer 4, Who's Who 4.

Bobbie Jean Ross
Huntingdon, Tennessee

English, History

Kappa Lambda Sigma 1, 2, 3, 4, Methodist Club 1, 2, 3, 4, Spanish Club 1, 2, Arabesque Club 1, 2, Future Teachers of America 3, 4, Secretary-Treasurer 3.

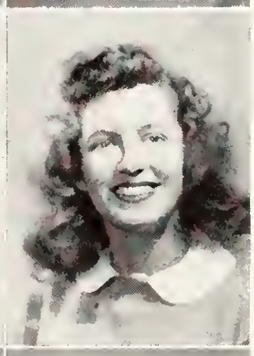

Patricia Sanders
Memphis, Tennessee

History, Economics, Commerce

Freshman Queen, Beauty Section 1, 3, Sigma Alpha Mu 1, 2, 3, 4, Vice-President 2, 3, President 4, Typical Co-Ed 3, Senior Honor Banquet 1, Newman Club 1, 2, 3, 4, President 2, Vice-President 1, Cheerleader 2, 3, Pan Hellenic Council 2, 3, 4, Class Vice-President 2, Tiger Rag 1, 2, Advertising Manager 1, De Soto 1, 2, Circulation Manager 1.

Laverne Ophelia Shelton
Memphis, Tennessee

English, Spanish, Home Economics

Ioka Wikewam 2, 3, Treasurer 2, Vice-President 3, Spanish Club 1, 2, 3, 4, Vice-President 2, 4, President 3, Gamma Tau Alpha 2, 3, 4, Secretary of Pledges, Corresponding Secretary 3, Historian 3, A.S.C.C. 3, Vice-President 3, President 4, Who's Who 3, 4, Pan Hellenic Council 4.

Mary Elizabeth Simonds
Memphis, Tennessee

French, History, English

Arts Club 2, Independents Club 1, 2.

Fern Dean Smith
Martin, Tennessee

Chemistry, English

Jerry W. Smith
Henderson, Tennessee

History, English, Economics

Transfer

Band 2, Veterans Club 3, 4, Independents 4, Vice-President 4, F.T.A. 4.

SENIORS

June Wilfreda Smith
Bassett, Arkansas

Biology, English, Chemistry

Presbyterian Club 1, 2, 3, 4, Reporter 3, Treasurer 4, Tiger Rag 1, 2, 3, 4, Copy Editor 2, News Editor 3, Associate Editor 4, Arabesque Club 1, Sigma Alpha Mu 1, 2, 3, 4, Intramural Manager 1, 4, Historian 2, Sergeant At Arms 3, Vice President 3, Sock and Buskin 3, 4, Pan Hellenic Council 3, 4, "Boy Meets Girl."

Dayton Phillips Sorsby
Memphis, Tennessee

History, Science, Sociology

Frances Huston Stevenson
Memphis, Tennessee

Music, Physical Education, History

Typical Co-ed 1, Beauty Section 1, Presbyterian Club 1, Arts Club 1, 2, 3, 4, Program Chairman 4, Sock and Buskin Club 1, 2, 3, 4, Treasurer 2, Vice-President 3, "Cradle Song" 4, Arabesque 1, 2, 3, 4, President 3, Christmas Cantata 2, 3, Hymn of Praise 4, Arabesque Musical 4.

Joe Gray Taylor
Mason, Tennessee

History, English, French

Seymour A. Mynders 1, 2, 3, 4, International Relations Club.

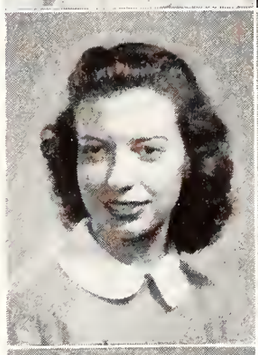

Betty Tilman
Memphis, Tennessee

Home Economics, Physical Science, English

Sigma Alpha Mu 1, 2, 3, 4, Treasurer 2, Corresponding Secretary 3, Vice-President 4, Ioka Wikewam 1, 2, 3, 4, Secretary 3, President 4, Los Picaros 1, Sock and Buskin 2, 3, Methodist Club 1, 2, 3, 4, Tiger Rag 4, Miss Home Economics 4.

Lisl T. Todd
Memphis, Tennessee

English, History

International Relations Club 3, Ioka Wikewam 3.

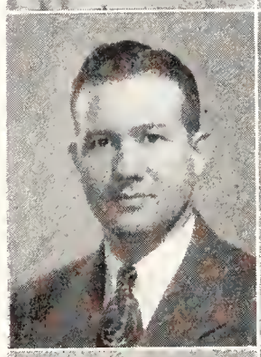

Willie L. Vickery
Morris Chapel, Tennessee

Industrial Arts, History, Geography

Veterans Club 3, 4, Industrial Arts Club 4, Vice-President 4, Independents 4, F.T.A. 4.

Ruth Whitemore
Memphis, Tennessee

English, Social Science, Physical Education

Andrew Milton White
Memphis, Tennessee

Physical Science, Social Science

Phi Delta Sigma

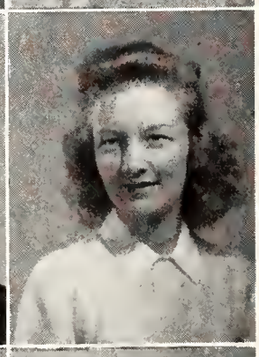

Jean Marsilee Whitten
Memphis, Tennessee

English, Music, History

Sigma Alpha Mu 3, 4, Arabesque Club 3, Baptist Club 3.

William C. Wilhelm
Millington, Tennessee

Music, Commerce

Fred Wilson
Memphis, Tennessee

English, History

Phi Lambda Delta 1, 2, 3, 4, Secretary 3, President 4, Pan Hellenic Council 2, 3, 4, A.S.C.C. Representative 2, Sock and Buskin 2, 3, 4, Varsity Show 2, Methodist Club 1, 2, 3, 4, Typical Ed 2, Senior Honor Banquet 3, Who's Who 3, 4, "100" Club 3.

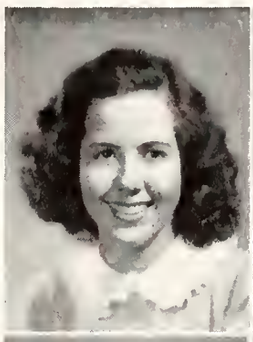

VERA JANE WILSON
Memphis, Tennessee
Physical Science, History
Transfer
Ioka Wikewam 3, 4, Gamma Tau Alpha 3, 4, Baptist Club 3, 4.

ROGER KENNETH WITCHER
Red Boiling Springs, Tennessee
Social Science, Biology

JOHN C. WRIGHT
Trimble, Tennessee
Physical Science, History, Mathematics

ELIZABETH ALLEN
Memphis, Tennessee
Special Student

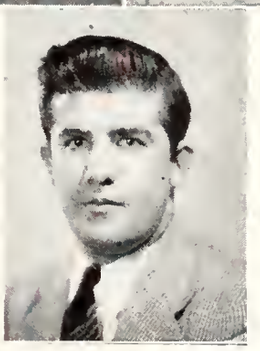

PAUL MAGALIAN
Memphis, Tennessee
Special Student

ADDITIONAL SENIORS

MARY ELIZABETH ANDERSON
RAYMOND E. BAKER
MARY ALICE ENGLAND
MARY LOUISE GARRETT
EUGENE GALELLA
JEAN ALLISON GEGAN
TERRY F. GIBSON, JR.
M. YOUNG GIBSON, JR.
JOSEPH S. GILBREATH
HAROLD PHILIP GROOMS
CLARA WRAY HALTOM
CLYDE BARKER HARRISON
WILLIAM MAURICE HUDSPETH
CECIL GREEN KELTNER
TRISTAN PAUL KNIGHT
JOHN FRANKLIN LANGFORD
MILDRED MARIE LASTER
CELIA FREIDEN LEFKOWITZ
GUS MAY, JR.
ELIZABETH MERWIN
WILLIAM GRAY PITTMAN
AUDREY POE
CHARLES O. RAY, JR.
OLIVE ROBERTS
WILLIE CREETON ROOK
FANCHON GORDON SABEL
LUELLA STAFFORD
LESLIE W. STEELE
JULIA ETTA THOMAS
FRED H. VAN DRESSLER III
LUCY MAY WALLACE
ANNIE M. WILLIAMS

CLASS OF

Jim McKnight, Georgia Smith, Joe Howell, Jack Frazier

OFFICERS

President . . . . Joe Howell
Vice President . . Jack Frazier
Secretary . . . Georgia Smith
Treasurer . . Jim McKnight
Parliamentarian Richard Bandy

JUNIORS

William C. Abbett
Richard Akle
Gene Julian Ament
Margaret Jane Aydelott

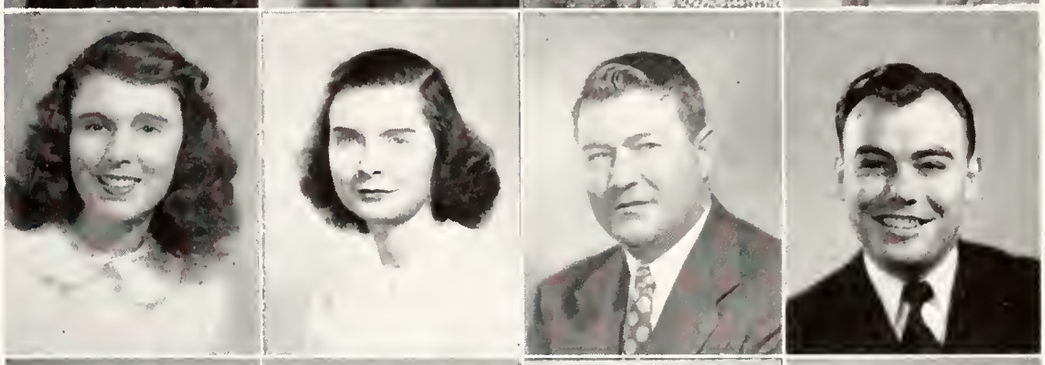

Shirley Bacigalupo
Pheraby E. Baldwin
George R. Bandy
Willis A. Barnes

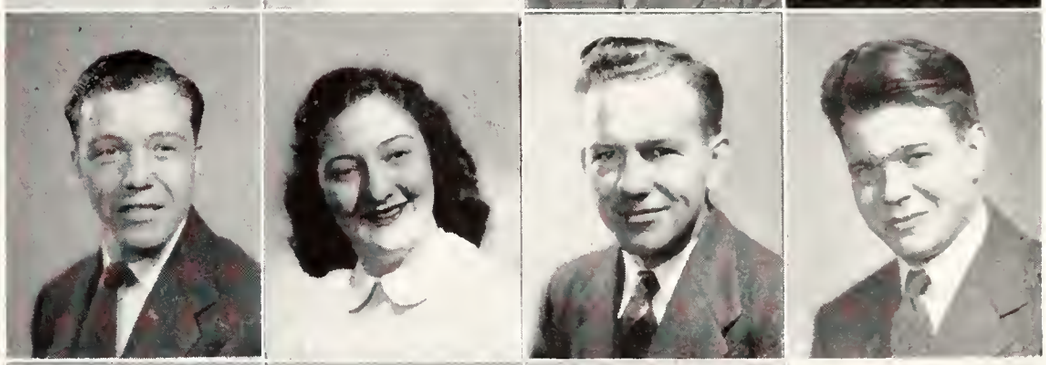

Robert E. Beaty
Carolyn M. Brenner
William A. Brotherton
Arthur L. Bruhn

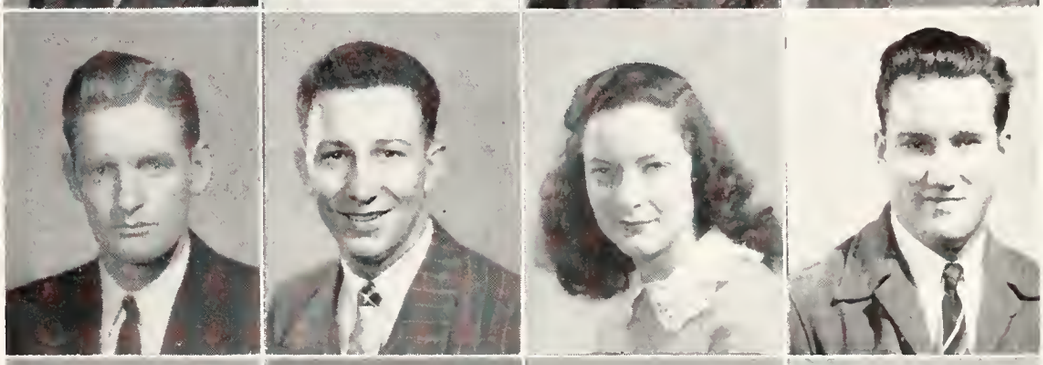

Walter J. Burnett
Eugene L. Bursi
Betty Childers
Henry Cauley Clark

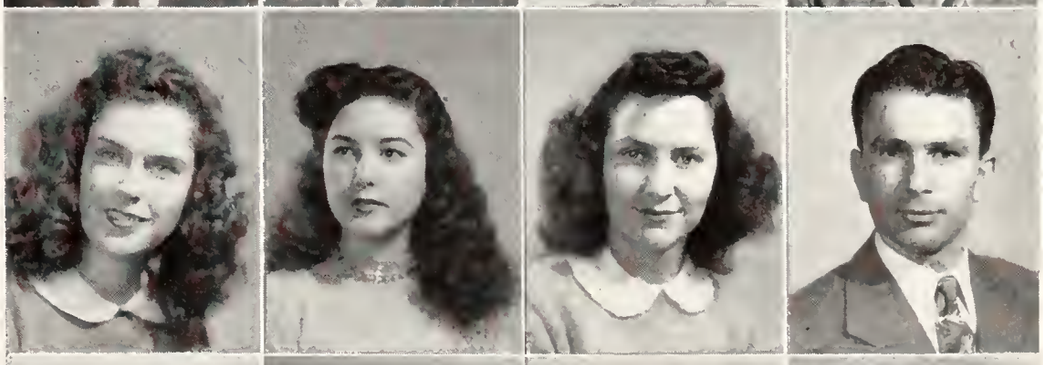

Mary Lucille Clark
Dorothy Ellen Crawford
Ann Childers Crook
Charles J. Crowder

Gladys Inez Crowder
Conan E. Davis, Jr.
Martha Elise Davis
Louise Drennan

JUNIORS

Charles E. Eastridge
Robert M. Ford
Donna Regina Fortner
John Forwalter

Jack Berry Frazer
John J. Freeland
Patricia Gibson
Paul Fisher Greer

Genevieve Griffin
McKinley J. Hathaway
Martha Lee Heath
Mildred G. Hood

Joe L. Howell, Jr.
Richard N. Humphreys
Helen Louise Hunt
Joyce Juden

Benjamin R. Kelly
Robert James Lind
Thomas C. Littlejohn
James G. Lott, Jr.

Reginald Lovelace
Mary Rebecca Lusk
Warren R. McCoy
James P. McKnight

Mary Emma Mallick
Harriette J. Manning
Carolyn Poston Marbury
Margaret Anne Martin

Edward H. Moffatt
Ernest L. Moore
Marion Robertson Moore
James E. Moseley

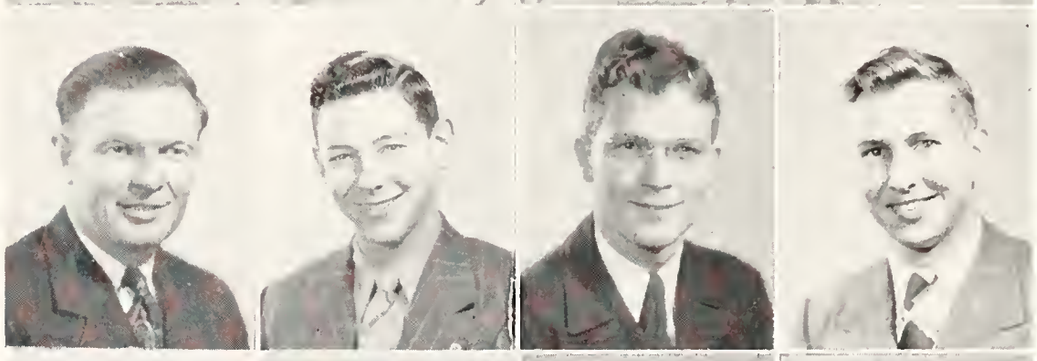

Dorothy Newman
George L. O'Connor
Audrey R. Patterson
Roy L. Patterson

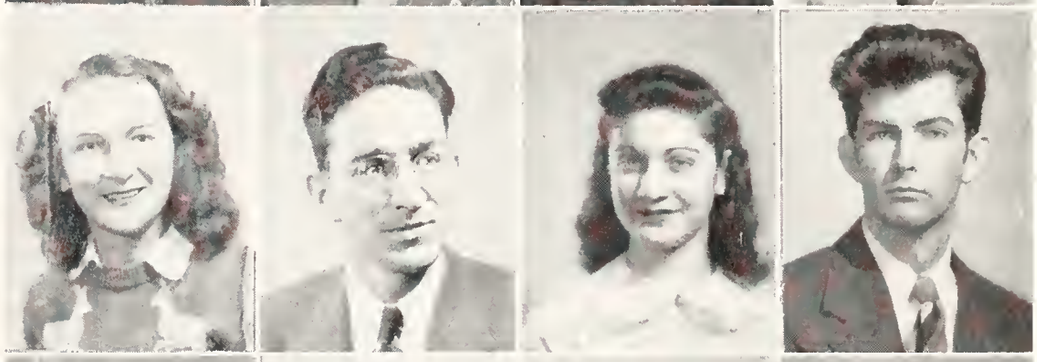

Samuel E. Porter
Jack Printup
W. Jean Raymond
Carol Marie Richmond

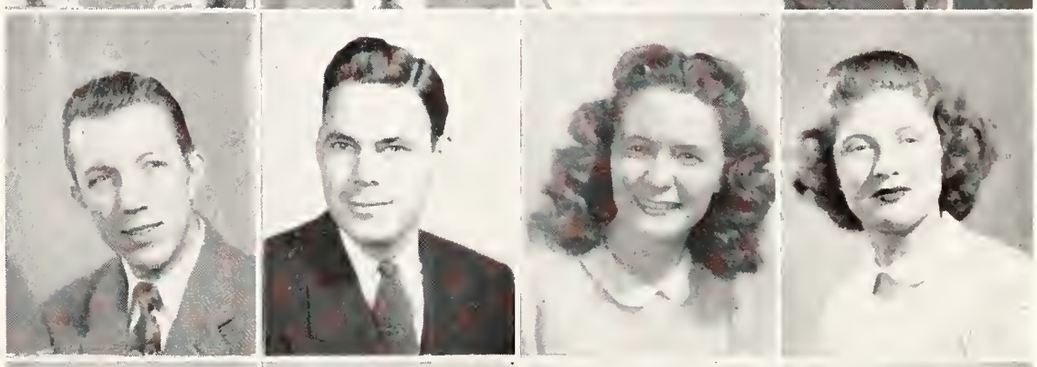

June I. Richmond
Martha Christine Ricketts
Jean Ritnour
James H. Robertson

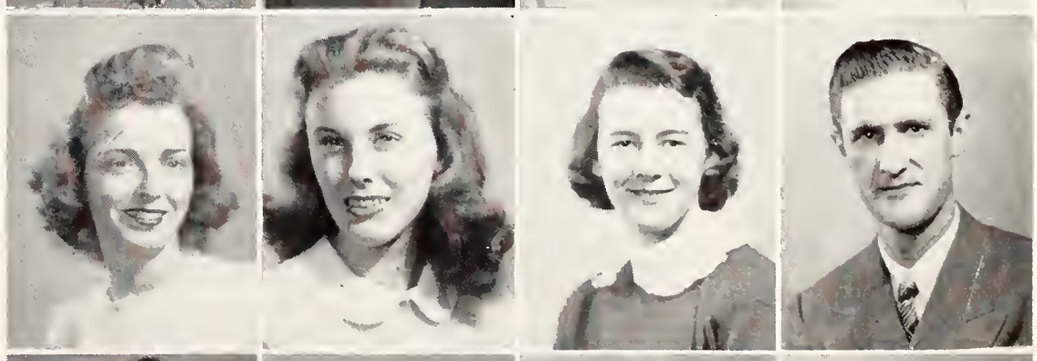

Eula Inez Sansing
Mary Yetta Seahorn
Winfred Ham Sharp
Dorothy Paula Simmons

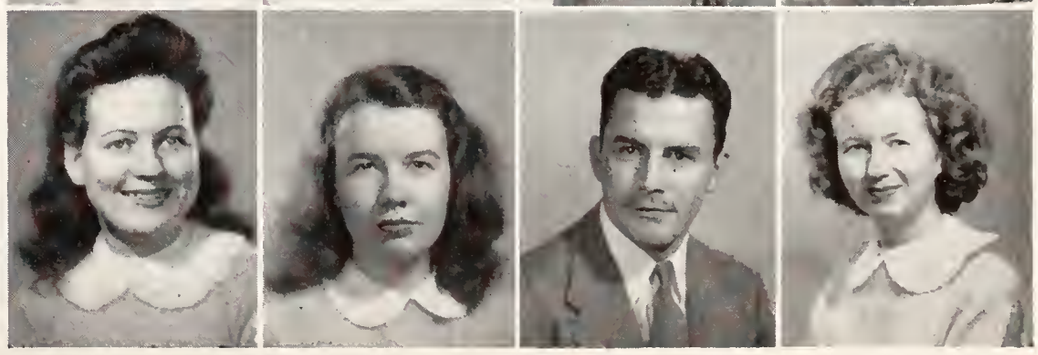

JUNIORS

John Robert Sisk
Georgia Lee Smith
Lawrence C. Smith

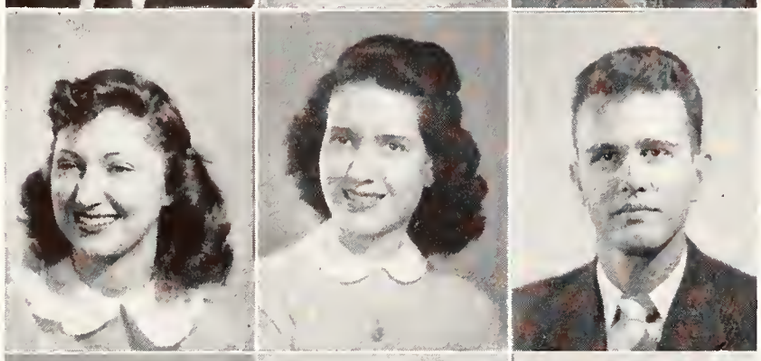

Bettie A. Sodergren
Sarah E. Stanton
Claude C. Stewart

Freddie C. Stiles
Gerald B. Stratton
Ashton Tyler

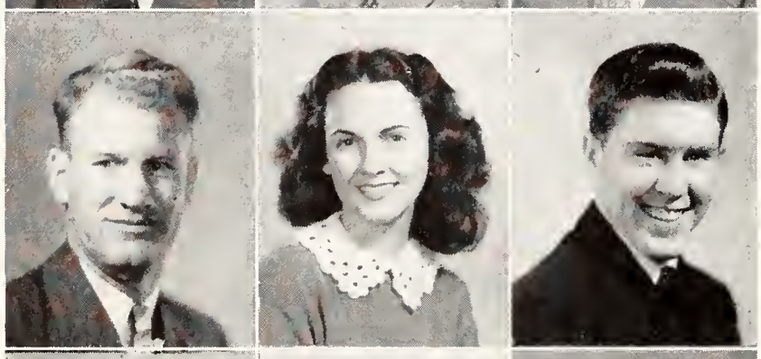

James Newell Vaughan
Barbara Jo Walker
William L. Waller

June Watson
Peggy Jean Whiteside
Shirley Ann Wolbrecht

Basil Yates

CLASS OF

Jean Grantham, Margaret Clark, Dick Graves, Alice Ball

OFFICERS

President .....Dick Graves
Vice-President .....Alice Ball
Secretary .....Margaret Clark
Treasurer .....Jean Grantham

SOPHOMORES

Margaret Ann Ackerman
Gladys Akle
Frank Robert Albert
Dortha Frances Anderson

Margaret A. Angelo
Edward Arnold
Mary Alice Ball
Cora Jane Barbour

Sidney B. Barham
Marjorie Barnes
Albert Barrasso, Jr.
Frances Baruchman

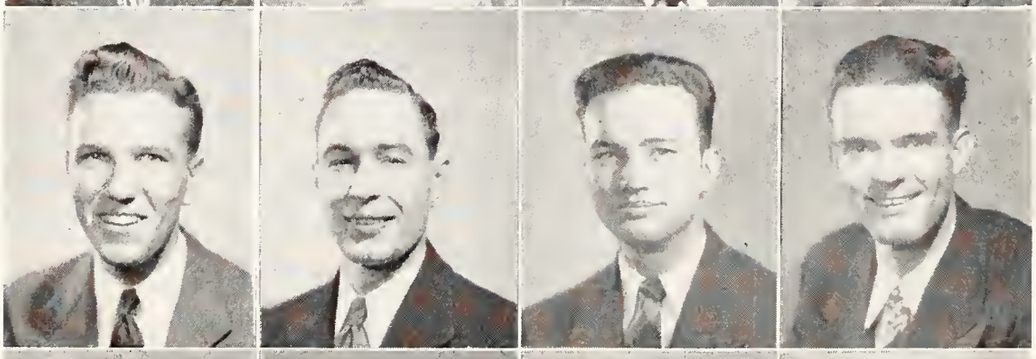

Donald Joseph Bellott
Charles H. Biggs
Velma L. Bowls
George Wm. Bradshaw

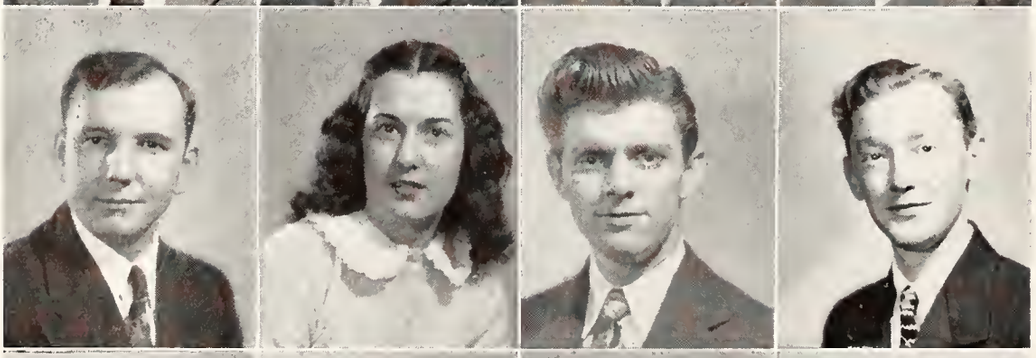

James Colombus Bridger
Frieda May Brown
Richard Poe Brown
Ted Barnes Brown

Mary Frances Butler
Roy Douglas Hemphill
Beverly Richards Caddis
Margaret Imogene Callis

Alma Leah Canada
James Edward Canale
Susan Jane Carlisle
Ben Ward Carr

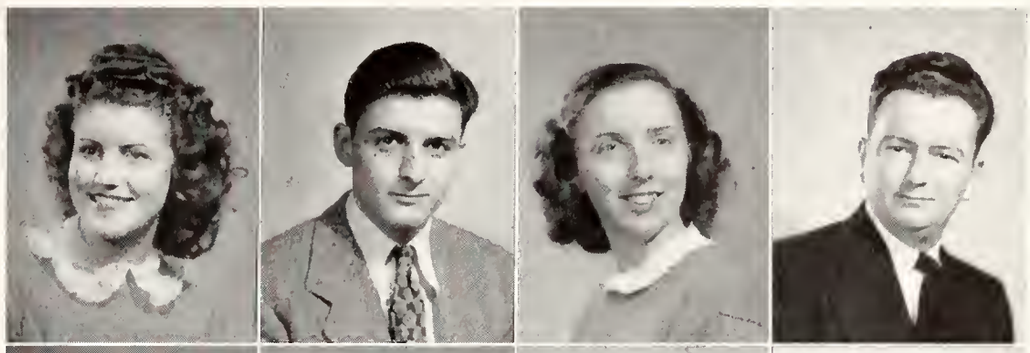

Rachel Crenshaw Chapman
Albert L. Childress
Kathleen Elizabeth Clark
Margaret Belle Clark

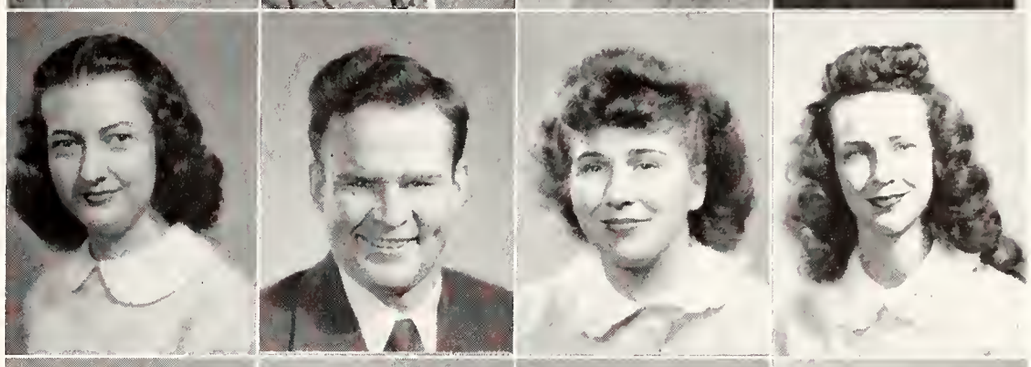

Jean E. Collier
Mildred Emily Connor
Billie Anne Cornell
Angela F. Cortese

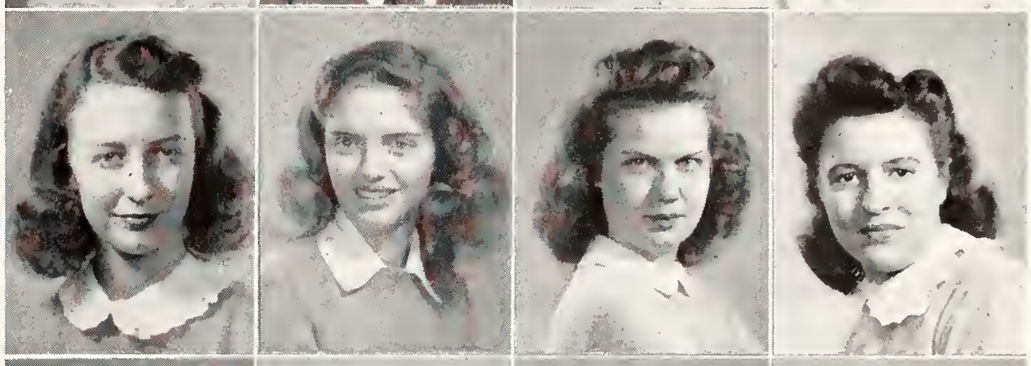

Dorothy Louise Coscia
Erwin Moisen Cox
John Holland Cox
Robert Clifford Cox

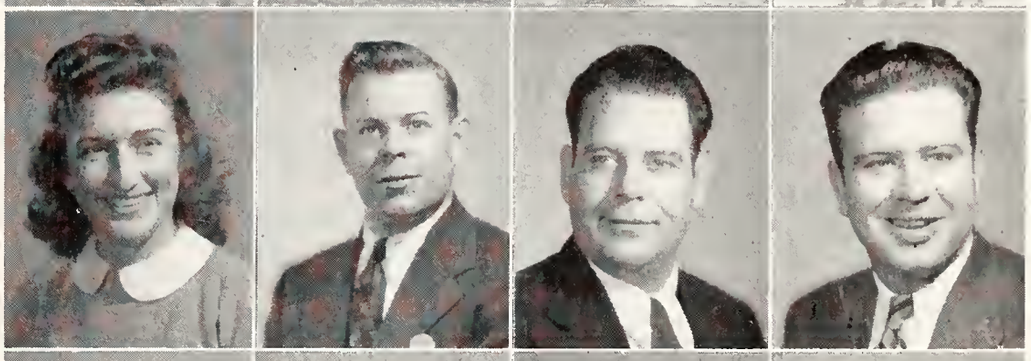

Jo Ann Crain
Eddie Frank Crocker
Martha Zelma Cross
Dorothy Jean Davis

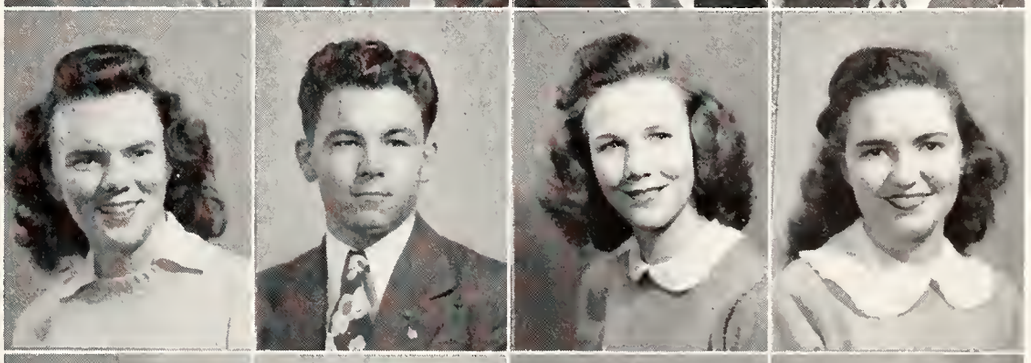

Mary Louise Davis
Robert J. Davis
Joseph Edward Dolan, Jr.
MarJean Downs

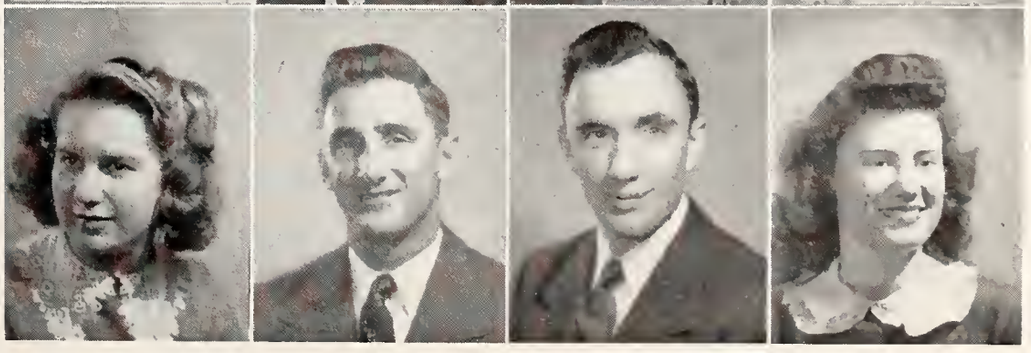

SOPHOMORES

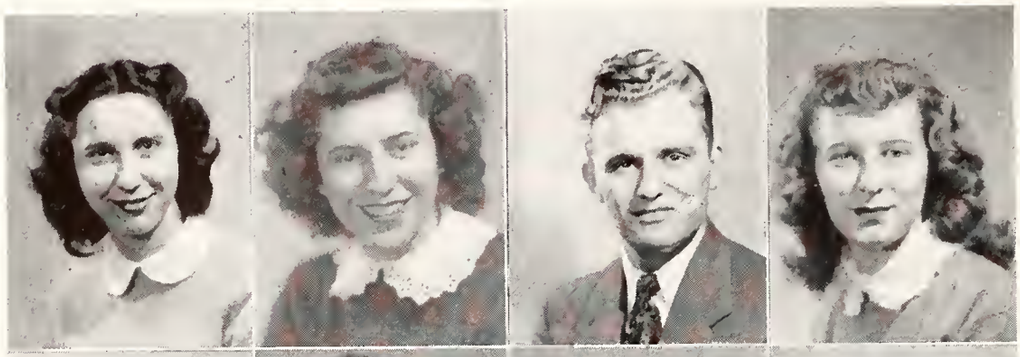

Charlotte Vivian Easley
Mary Frances Enright
George Gilbert Estes
Mary Williams Estes

Jess D. Ewing
Isabelle Josephine Fee
Betty Sue Fly
Wayne G. Franklin

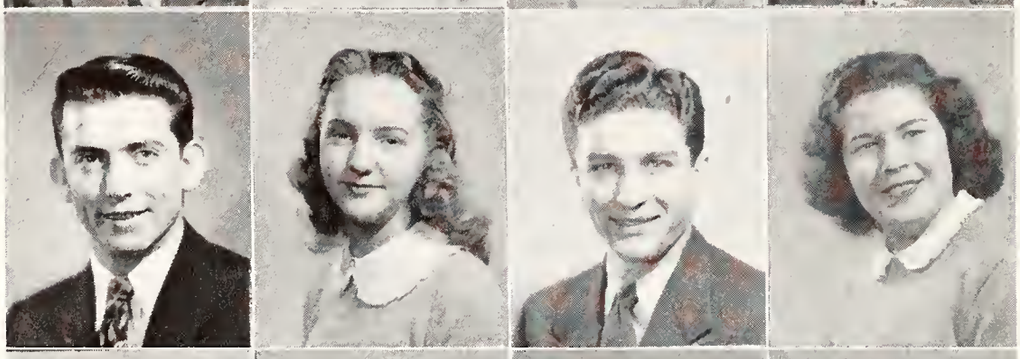

Fred Forrest Frazier, Jr.
Gloria Annette Fulghum
Pete F. Garbarini, Jr.
Helen Gatchell

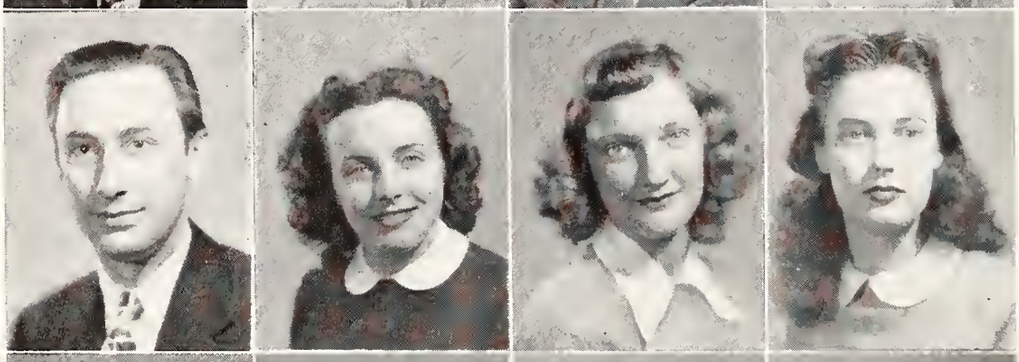

John Sidney Gaulding
Nancy Jane Gavin
Sarah Louise Gillespie
Martha Jean Grantham

Richard E. Graves, Jr.
Mary Emily Gray
Elmore Harmon, Jr.
James Sudduth Head

Florence Alma Henry
Roy A. Higginbotham, Jr.
Robert Lewis Higgins
John Chester Hight

Elizabeth Vaughn Howse
William Carlton Irby
Blanche Marie James
Mary Ellen Jeffery

Mary Jane Jeter
Charlotte Cecilia Johnson
Joseph Ezra Johnson
Sarah Bernice Kabakoff

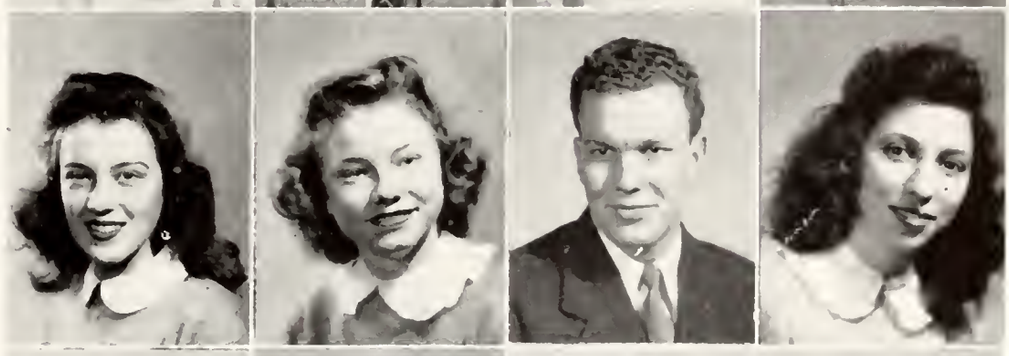

James A. Kelly
Aileene Carolyn Kincaid
Shirley Mae Kirk
Marjorie Lane Knox

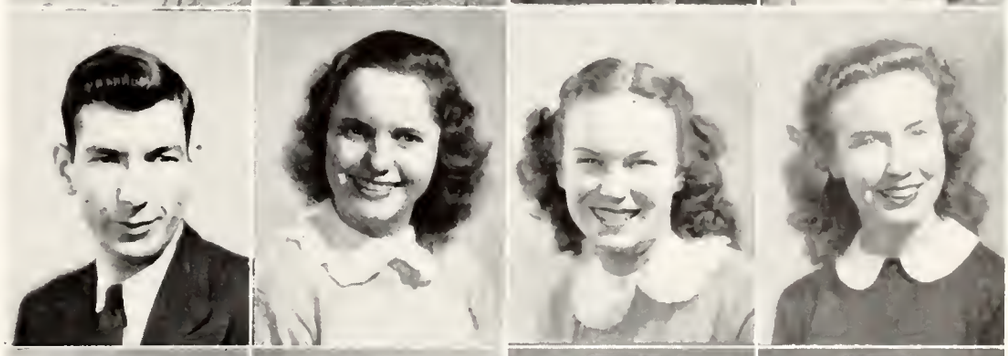

John K. Kyle
Eva JoAnn Leach
Benny O. Lendermon
Harry Light

Frederick C. Lineberry
John W. Long
Tracy Elroy McCall
James M. McDaniel, Jr.

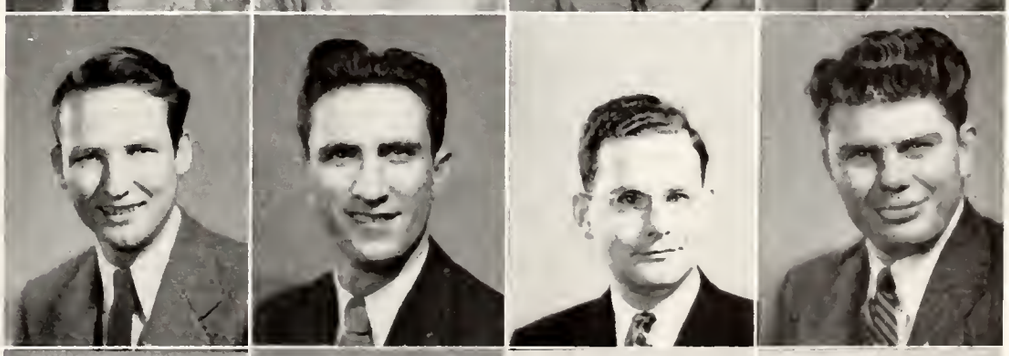

Martha Jane McDonald
Carolyn McNair
Frank Beeks Maier, Jr.
George C. Marberry

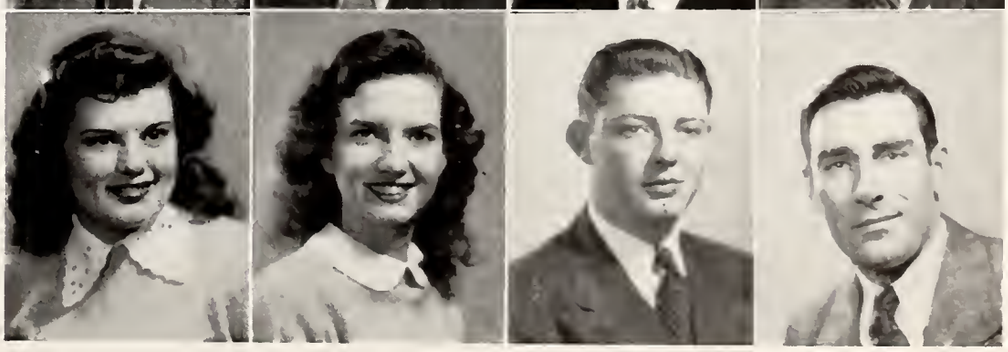

SOPHOMORES

James W. Martin
Don Meador
Margaret Frances Miller
Virginia Mae Miller

Hilda Marie Milstead
Wilma Louise Mooney
Mildred Ella Moriarty
Clara Elmer Morris

Anne Newbill Morton
Marilyn Joyce Moseley
Robert E. Moyes
Frank D. Murchison

Ralph Robinson Murchison
Stephen C. Myers
Dorothy Nash
Thomas O. Nash

Alta Lou Newman
Lillian Katherine Niles
Elva Morene Nunnelee
Catherine A. Oehm

Anne Joy Owen
Theodore Jack Parker
Patricia Ellen Phillips
Virginia Lee Pittman

Doris Marie Plesants
Ralph Wm. Pope
Herman Clayton Renfro
Wm. Bruce Reynolds

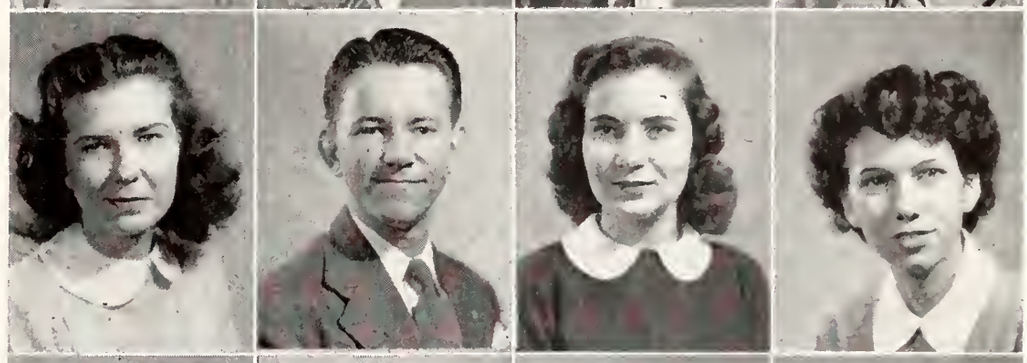

Mary Helen Richards
Leslie F. Roblyer
Helen Hawkins Rook
Ann L. Ross

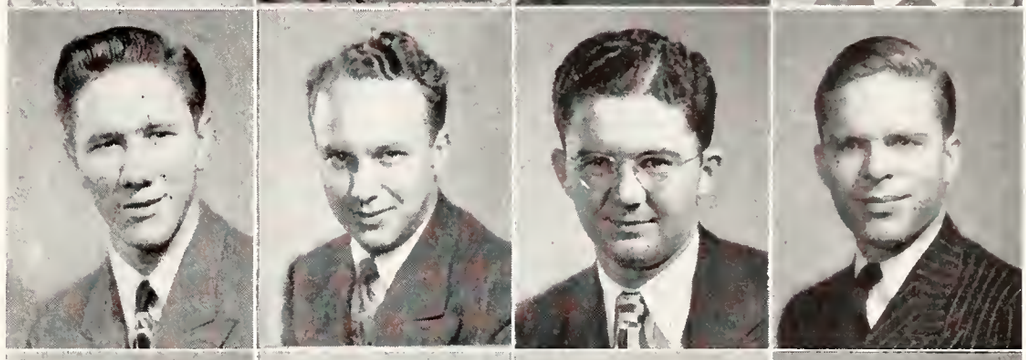

John Russell, Jr.
James Evans St. John
Laurel Knox Sanders
Thomas Randle Sanders

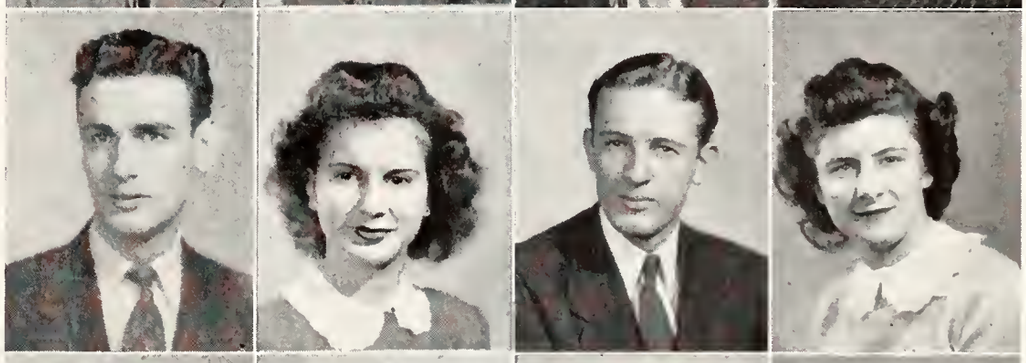

Frank Vincent Sasso
Doris Ann Scaletta
S. J. Schaeffer, Jr.
Dorothy T. Schneider

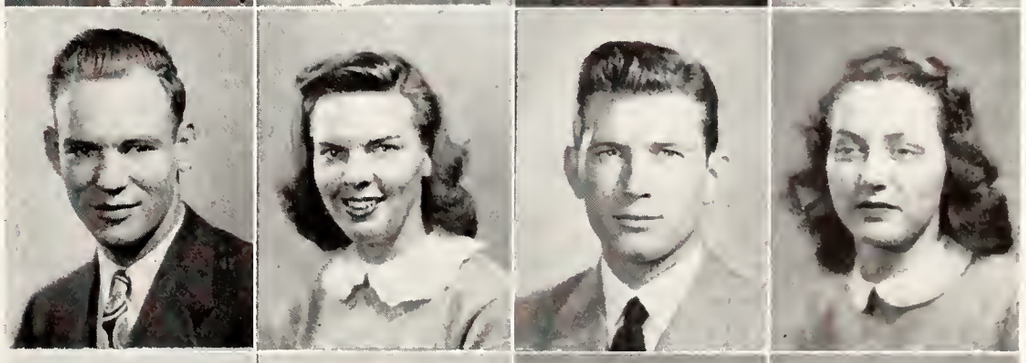

Paul G. Shackelford
Gloria Claire Shearin
John McKinley Shoffner
Doy Smith

Jimmie Soffos
Hallie Mayes Starnes
Mary Christine Stevens
Catherine Taliaferro

SOPHOMORES

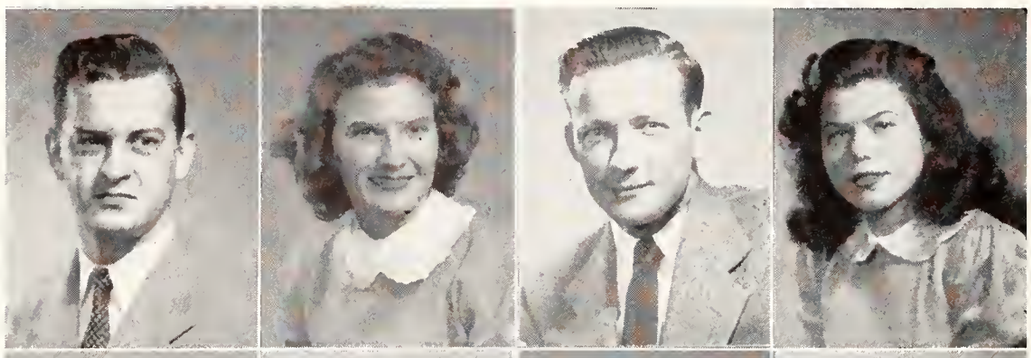

Morgan Shipp Talley
Jean Strong Templeton
Alton G. Tenkhoff
Annie Ruth Thomas

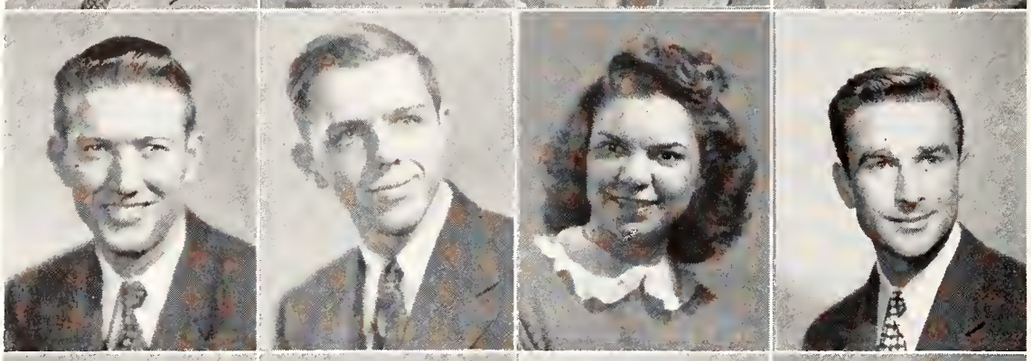

Donald C. Thompson
Leslie Lee Thompson
Martha Tomkins
Edward L. Topp, Jr.

Clifford H. Trundle
Mary Lou Wahl
Constance Anne Wall
Elizabeth B. Walton

Elmira Jane Weakley
Nora Lee Werner
Olive Marie Wicker
Marjorie Anne Williams

Dalice Eugene Wilson
Darrah H. Wilson
Delbert R. Wofford
Martha C. Woods

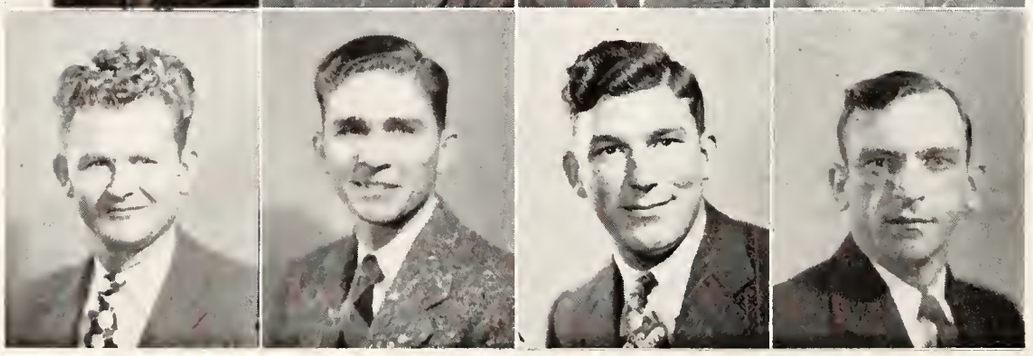

Julian Kenneth Wright
Thomas C. Yarbrough, Jr.
Samuel A. Young
Johnny Owen Younghanse

CLASS OF

Burt Hover, Percy Roberts, Dot Hubbard, Pete Sisson

OFFICERS

President.....Edwin "Pete" Sisson
Vice-President .....Burt Hover
Secretary .....Dorothy Hubbard
Treasurer .....Percy Roberts
Reporter .....Jan Gardner

FRESHMEN

Doris E. Agnew
Charline Allen
Henry E. Allen
Jane Lee Austin

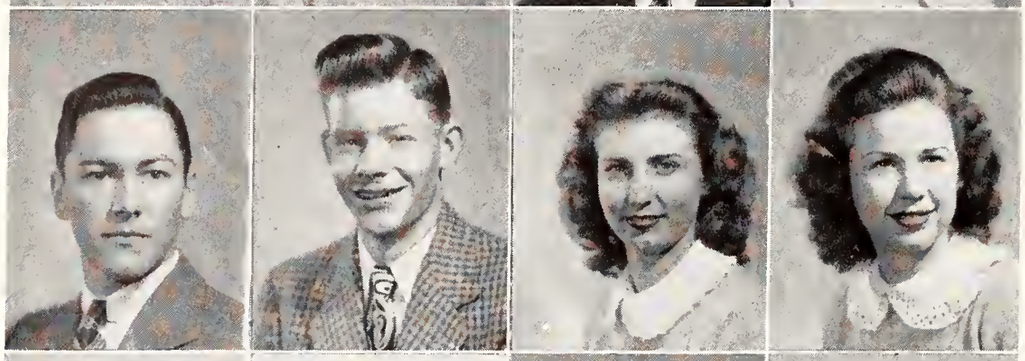

Robert F. Averwater
Carl Wesley Bailey
Dorothy L. Baldauf
Martha Jean Barfield

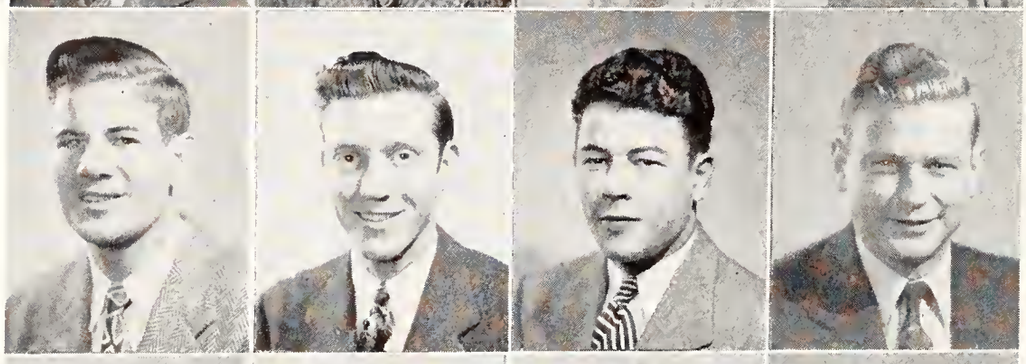

Glynn R. Barnes
Richard F. Bauer
William E. Bass
Wiley B. Barner

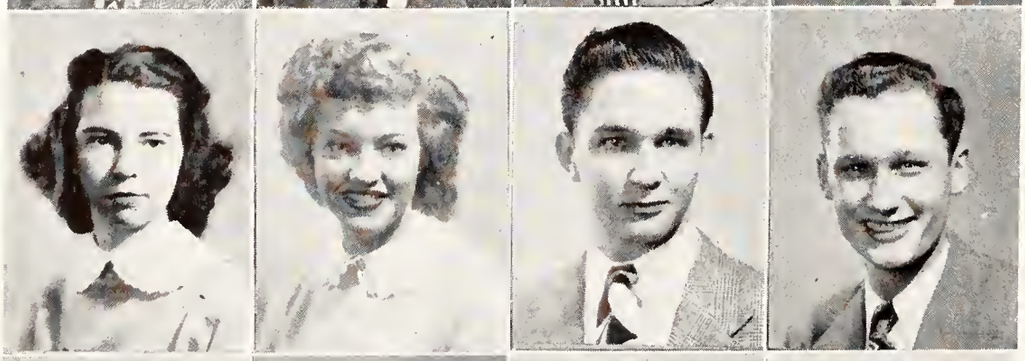

Betty Jane Beard
Virginia Beasley
James J. Becht
Joe B. Bell

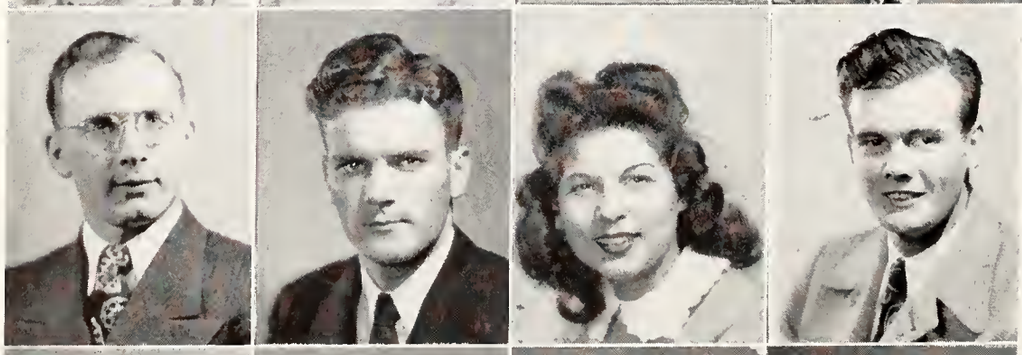

Richard E. Bennett
Richard L. Bennett
Nadine Biasella
Jack C. Biggs

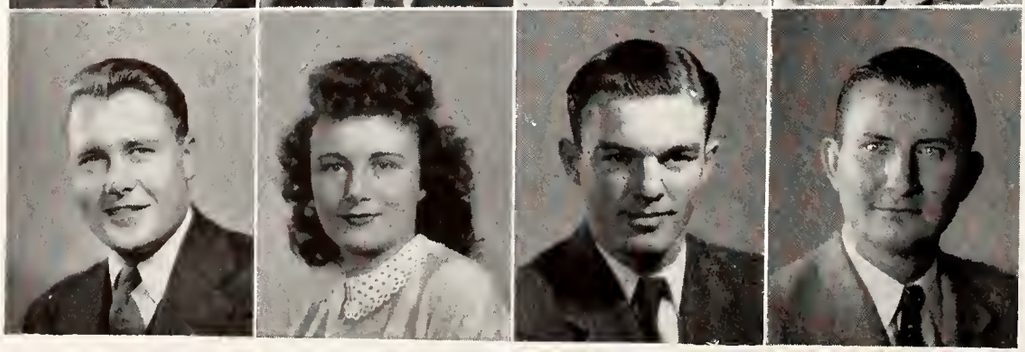

Richard Kent Birckhead
Carline Yvonne Blankenship
Gerald Blanton
James Herbert Bobo

Marceil Bodry
Mary Ann Bosi
John Fisher Boyd
James O. Brakefield

Eddie Eugene Bramlett
Barbara Ann Bramley
Robert K. Brommer
Betty Jean Brouse

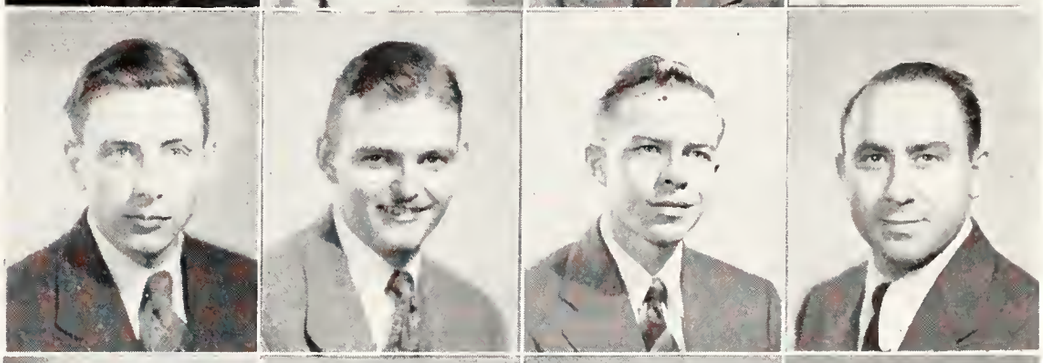

Charles Arthur Bruce
Wm. Lawrence Brunson
Frank Buckalew, Jr.
Ralph Buring

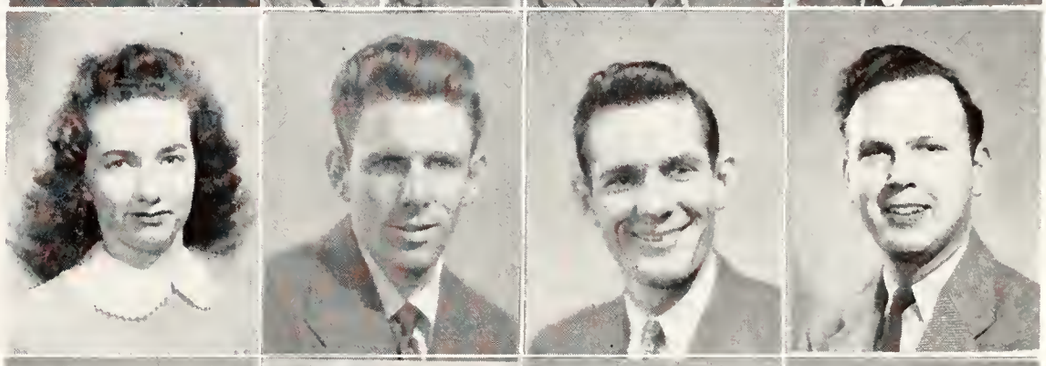

Joyce Byrn
Jack Jules Cahill
Henry Nichols Camferdam
James K. Canestrari

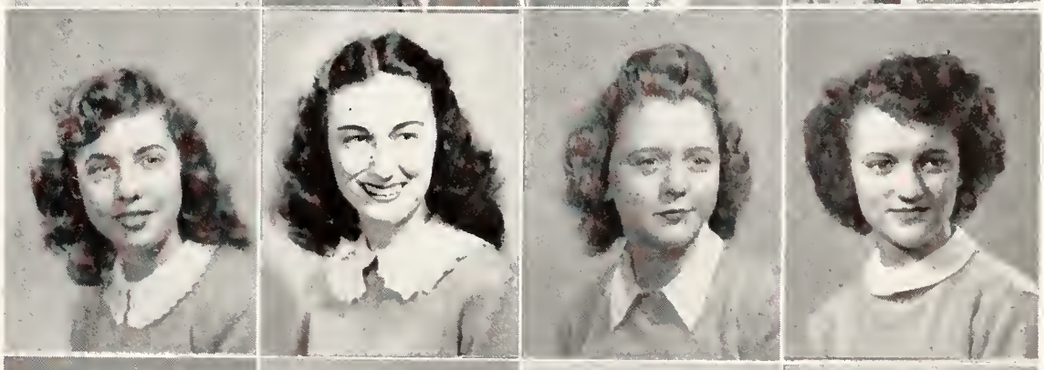

Joy Jeannine Cannon
Mary Margaret Caradine
Patricia Corinne Carlin
Mary Sue Carman

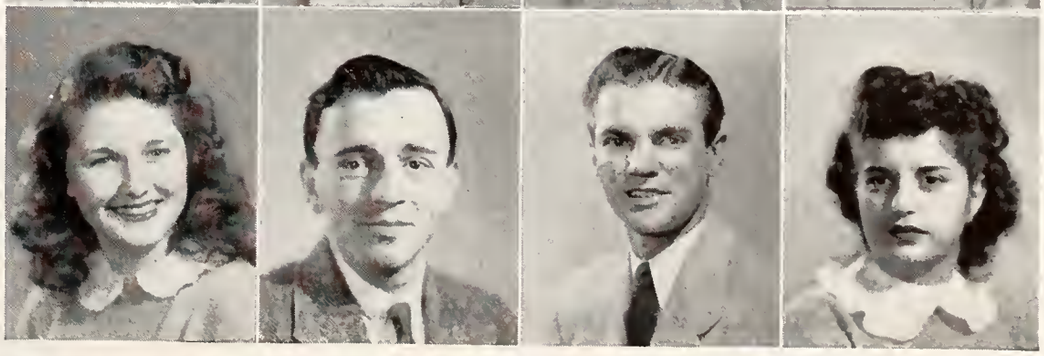

Gladys Louise Carpenter
Charles Stephen Carroll
Wm. Henry Carroll
Helen Demetria Chrisafis

FRESHMEN

Sarah Walker Clark
Amby Juanita Coats
Betty Cockrill
Frank E. Coleman

George F. Cook
Ruby Jean Cooley
William F. Cooper, Jr.
Mary Janette Copeland

Anthony Carruthers Cortese
Lorienne Harriett Cortese
Harry Costello
Edward P. Craven

Harold Lloyd Crenshaw
John W. Crofford
Thomas Lee Crook
Willis Ray Crowder

James Wilford Crudgington
Cletus Chester Culp, Jr.
Edwin D. Cunningham
Jack Denman Curry

Louis S. Daltroff
Charles R. Dando
Dorothy Davis
Winifred Florence Dean

Richard E. Destefanis
Theresa Delores Destefanis
Wayne T. Dewees
Mary Jane Dietzel

Parker H. Dinwiddie
Edith I. Donovan
Winona Gwynne Douglass
William L. Doyle, Jr.

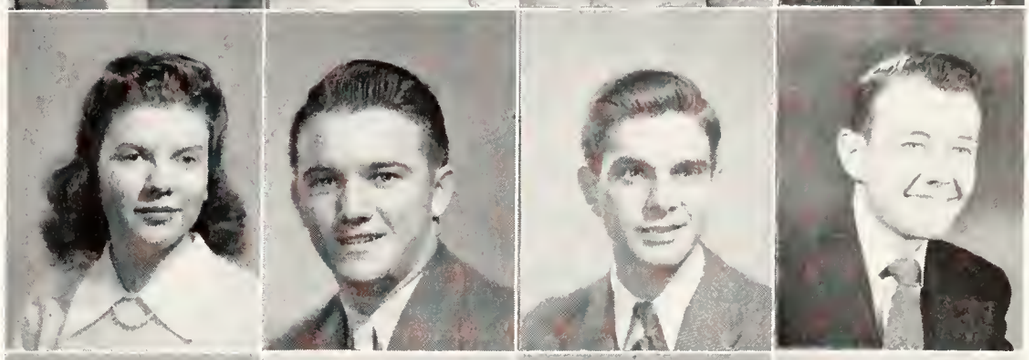

Hazel Elizabeth Drewry
James R. Eaton
Charles Hogan Edwards
Jack Thomas Edwards

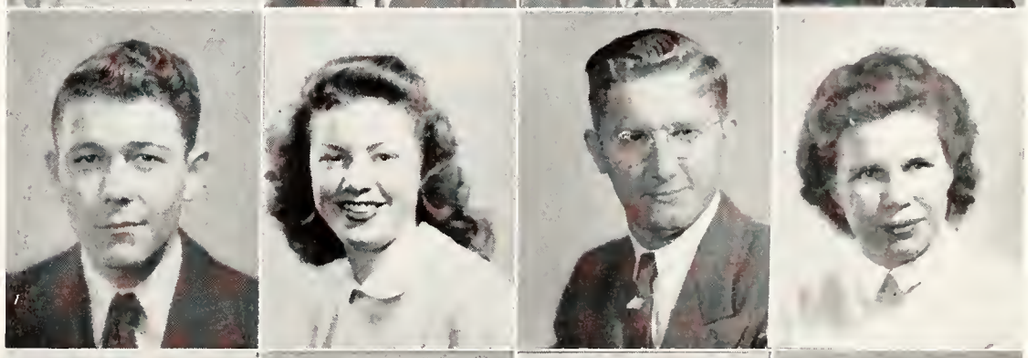

James D. Edwards
Mary Beverly Emerson
Nelson Garrett Estes
O. Lovelace Eudaly

William Edward Evans
Jo Ann Falsone
Loraine Laverne Faquin
Jeff H. Farmer

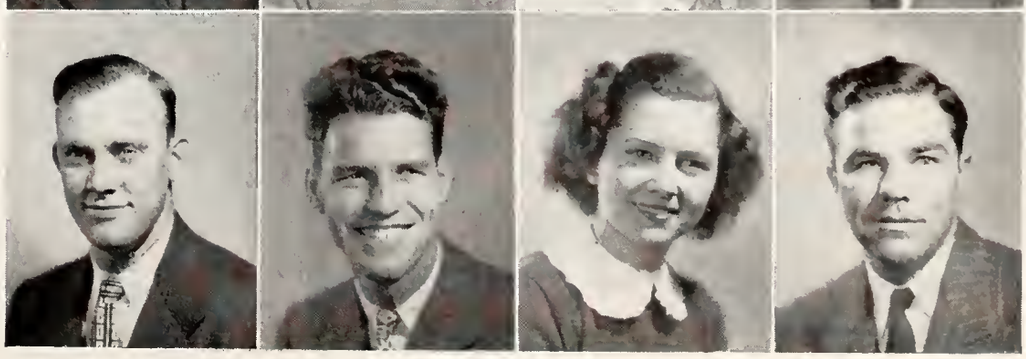

Phillip Walter Fink
John F. Fischer
Carol Louise Fisher
Joseph V. Fitzgerald

FRESHMEN

William Odell Fleming
Mary Virginia Flowers
James Frank Fly
Rodney S. Flynn

Gloria Jean Forrester
Joy Lucille Forrester
Sampson David Foster, Jr.
Dan P. Freeman

H. C. Fryar
Jane Marie Gagliano
Kathleen Lois Gaisser
Daniel Garavelli

Janice Ann Gardner
Lanier E. Garland
Billie Carolyn Gates
Phillip Hale Gates

James Marshall George
John H. George, Jr.
John Nello Giaroli
William V. Giehler

Lloyd G. Godfrey
Fairy Sibyl Gooch
Ernest H. Gower
Otis T. Gray

Charlotte Hoskins Green
Donald Gregory
Martha Guard
June Melody Gwaltney

Julia Pauline Hall
Margaret Ann Hamilton
Joe D. Harper
Wilmer Ray Harrington

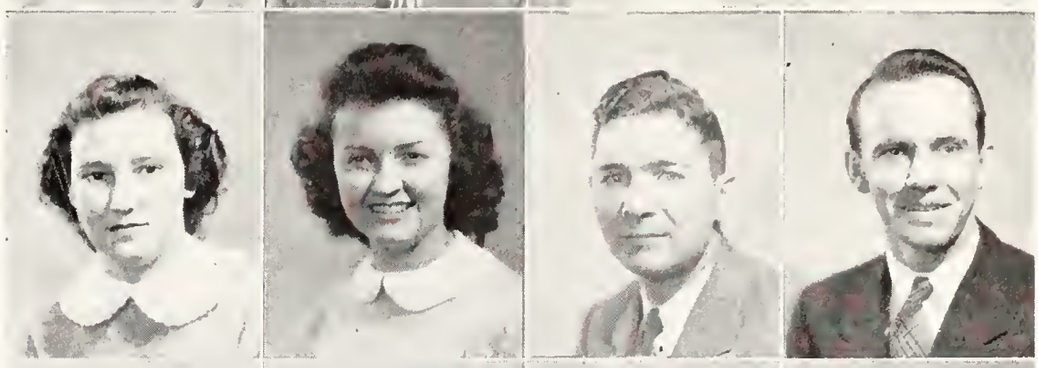

Lloyd Nelson Harris
Judson J. Hart
James Richard Hays
O. H. Hendricks, III

Peggy Anne Herring
Wilton A. Herring, Jr.
John Arthur Hightower, Jr.
Logan A. Hipp, Jr.

Peggy Jean Hoback
Harriet Marilyn Holman
M. D. Holmes, Jr.
Evelyn Holstein

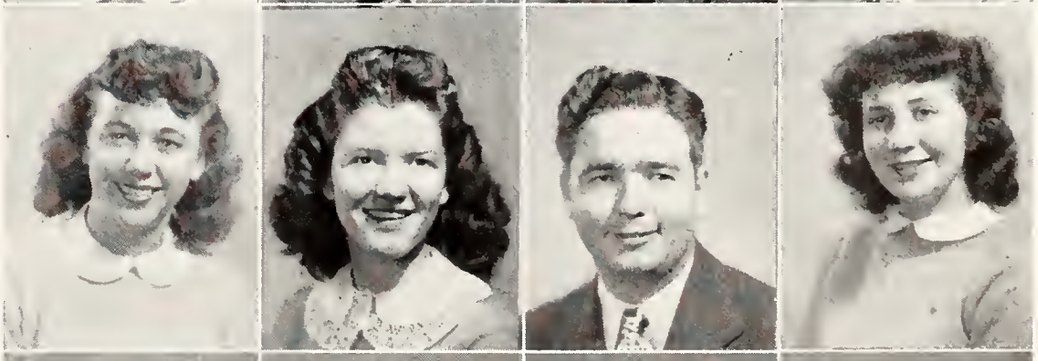

Thomas Jordan Horton
Burton Hover
Cecil Paul Howse
Shirley Frances Howser

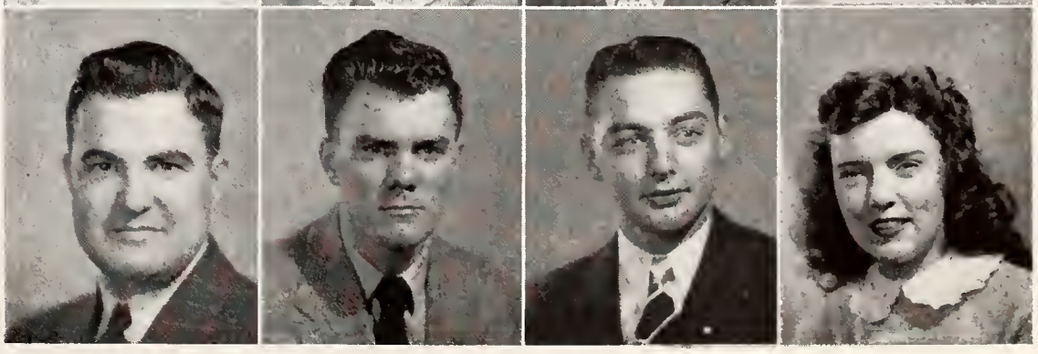

FRESHMEN

Dorothy Dale Hubbard
John Wesley Hughen
Everett Leon Hurt, Jr.
Kenneth E. Hyson

Otis Imboden, Jr.
James G. Ingram, Jr.
Catherine Jarboe
Helen Joy Jerry

Patsy Irene Johnson
John Edward Jolly
Donald L. R. Jones
George Robert Jones

Wm. Barrett Jones
Troxey Virgil Jordan
Wm. P. Kellum, Jr.
Walter L. Kennedy

Royce Wesley Kenney
Richard M. Kirby
Charles K. Knotts
Harold Bertram Knox

Ethelda Louise Koelz
Esther Irene Koonce
Horace Laird
Wm. Earl Lannon

Stanley B. Law
Richard Glenn Lazure
Larry Organ Leach
Harold Marvin Lee

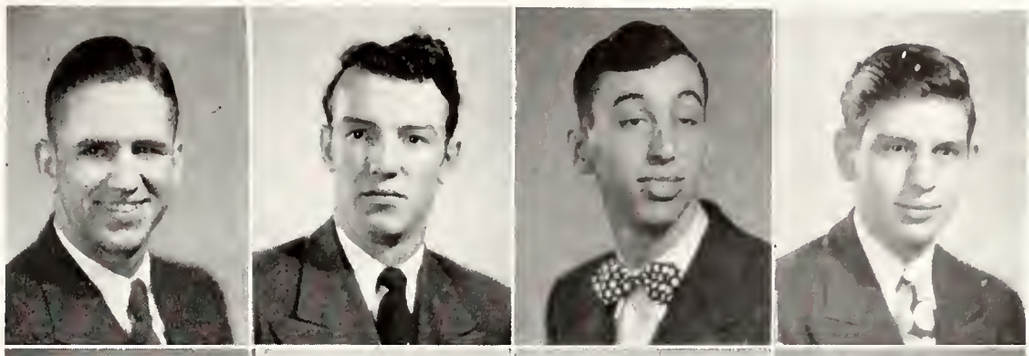

Eugene W. Lendermon
John David Lerner
James D. Lewis
James J. Ligon

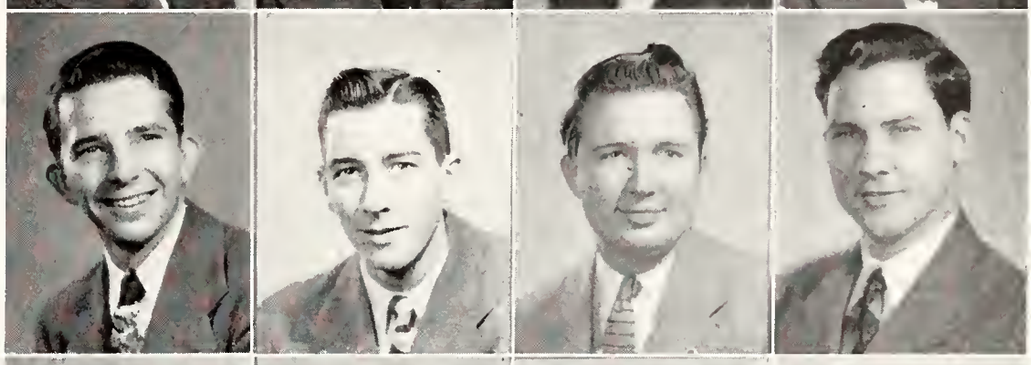

Robert Knox Ligon
Donald Samuel Lilly
Claude L. Linville, Jr.
James Y. Locke

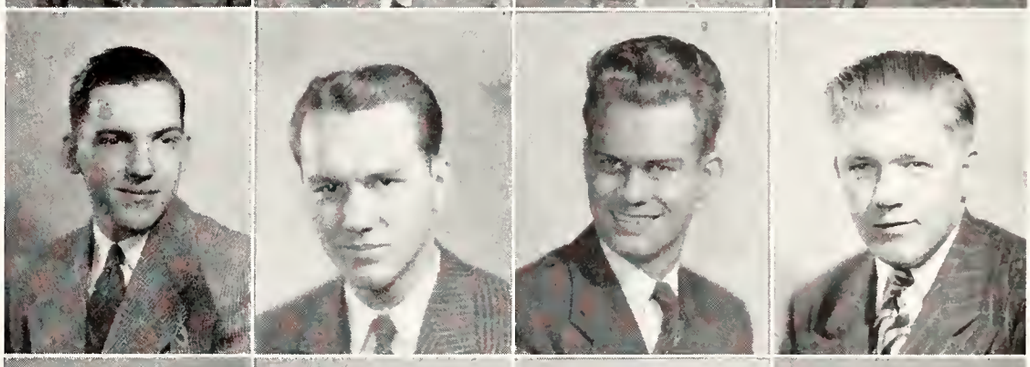

Franklin Rivers Lott
James A. Lowe
Barbara Sue Lundy
Emmett Raines Luther

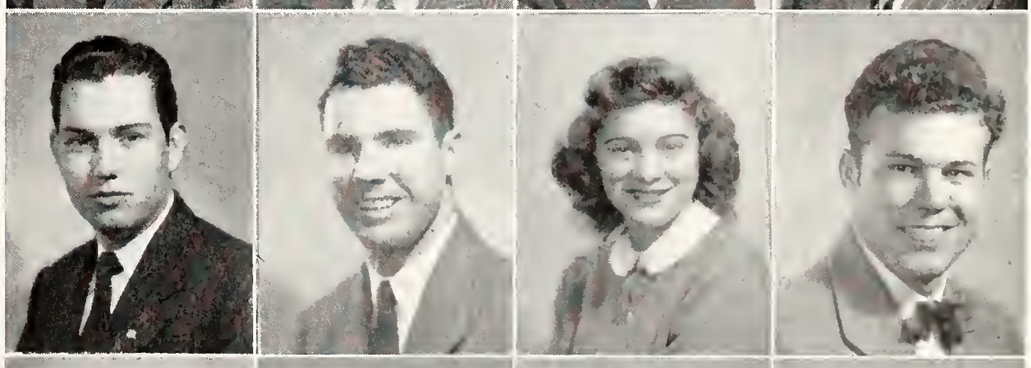

Wilbur Driver Luton, Jr.
Helen Valarie McAdams
Betty Anne McBride
Mildred Regina McDaniel

Carol Ann McDonald
Mary Jane McElravy
Walter H. McEwen
Louis H. McGoldrick

FRESHMEN

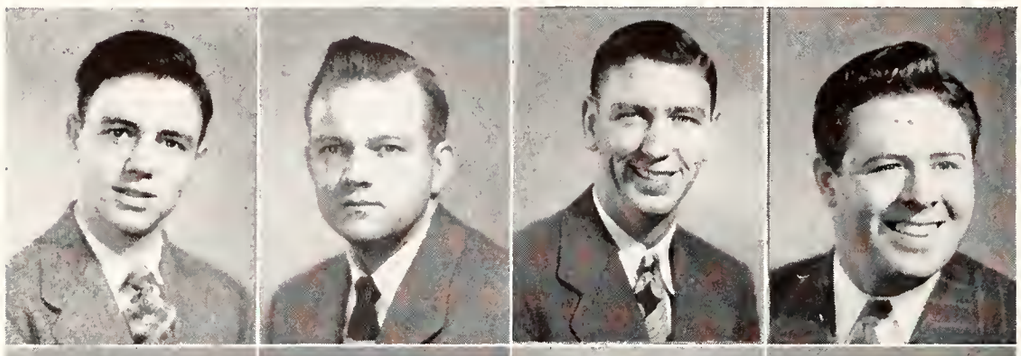

Jimmie Leon McIntyre
Clarence McKaskle, Jr.
Norman Edward McLarty
James W. McLaughlin, Jr.

Mary Jane McLister
Clara Sue McMillin
Evelyn E. McMurry
Beverly Jean McNamara

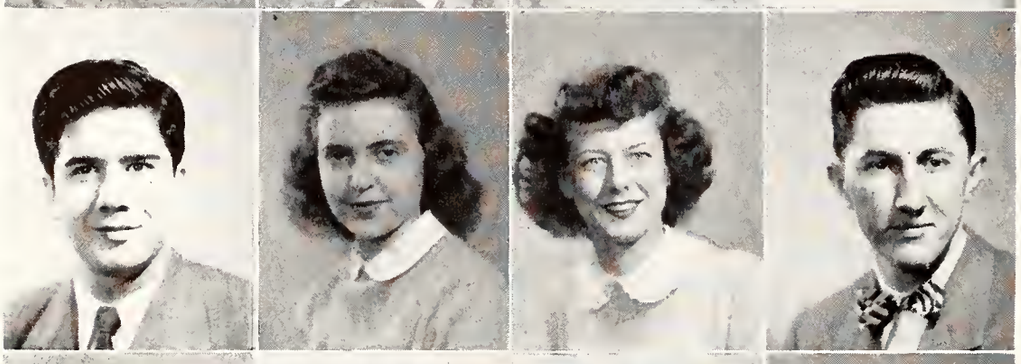

Ben B. Magalian
Joyce Ann Manner
Geneva Keating Marinus
Wm. Eugene Mashburn

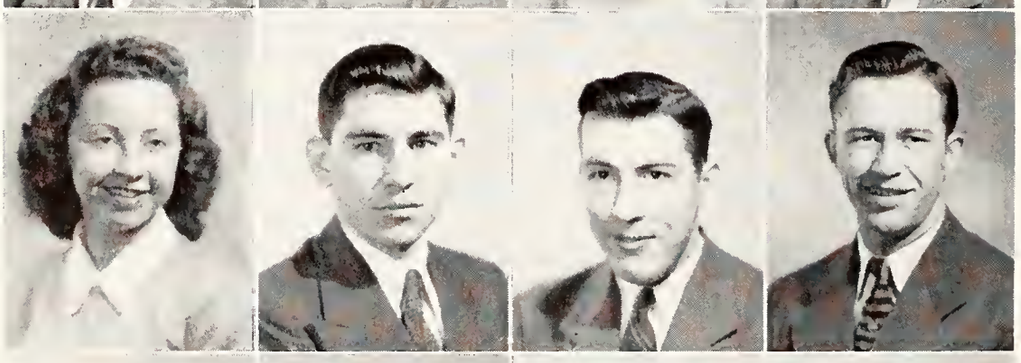

Seneth Frances Mason
Wm. N. Mason
Richard Lavere Massamore
Richard A. Massengill

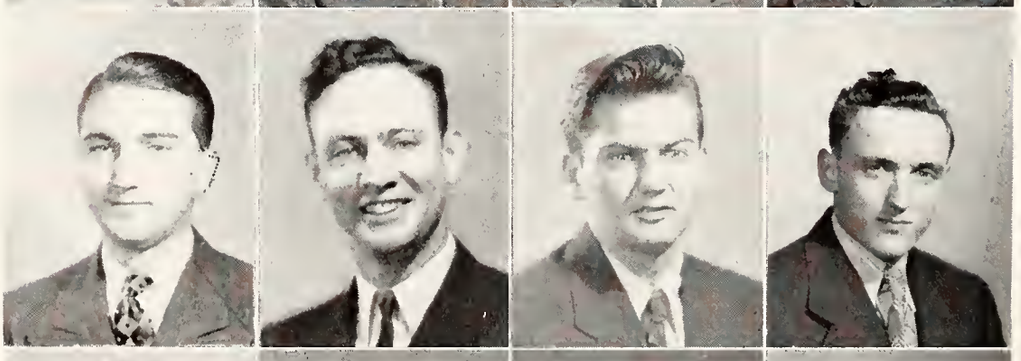

Eugene Meredith Matheny
Bob N. Matthews
Elbert E. Matthews
Charles Ray Maxey

Bobby Guy Maxwell
Curtis Paschall Maynard
Jean Norene Meade
Elinor Medding

Charles Bobo Meriwether
Julian Carl Michael
George O. Miller
Judith Anne Miller

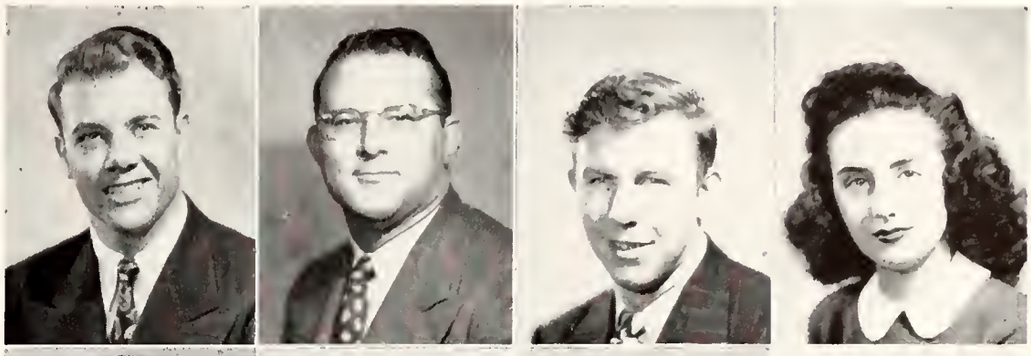

William R. Miller
Frank E. Mitchell
Geraldine Mitchell
June Joyce Mitchell

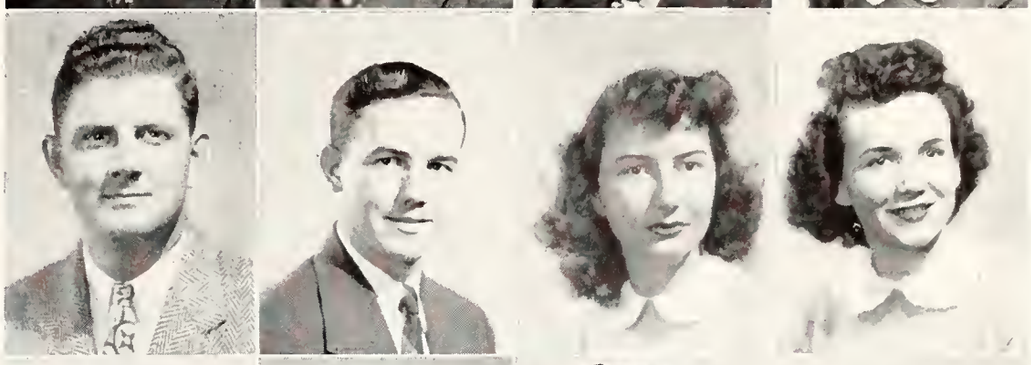

Rena Frances Mitchell
Richard W. Mitchell
Willie Fred Montgomery
Russell E. Mooney, Jr.

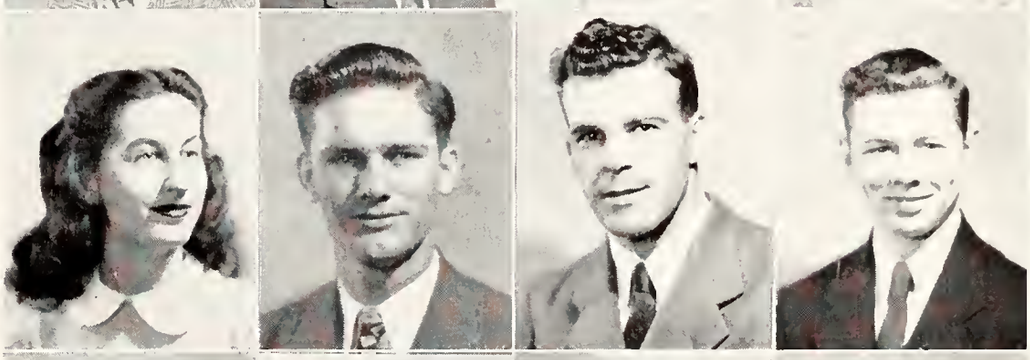

Arthur Gary Moore
Edward Raymond Moore
Glenda Laverne Moore
James Allen Moore

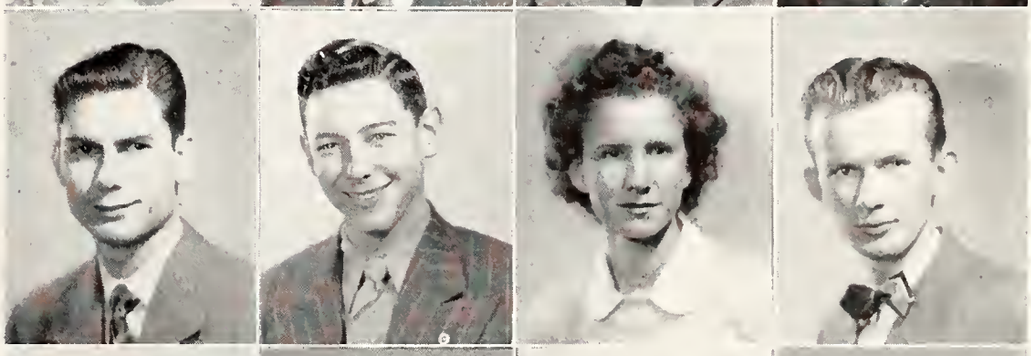

Hugh Shannon Morse
Alice Lucille Moss
Eugene B. Moss
William E. Mosteller

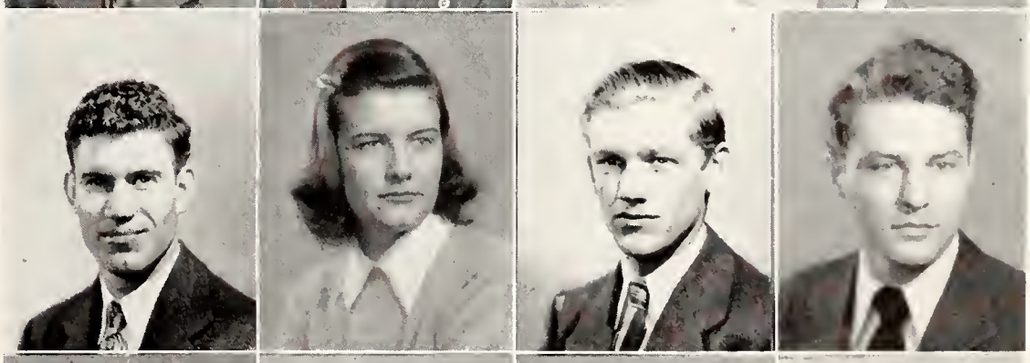

Eugene Thomas Moxley
Allen L. Mullikin
Betty Jean Mullins
Frank H. Murgatroy

FRESHMEN

Nell Murphy
Earl G. Netcher
Frances Anita Newell
Elizabeth V. Nichols

Peter F. Norowski, Jr.
Rita Lou Nowlin
Edwin Clifford Ogg
Betty Jean Orbison

Molly Owen
Carolyn Dale Owens
James Peter Papageorge
Betty Jean Parnell

Donald Partridge
Ablin Patterson, Jr.
Granvil Herbert Peden
Eugene J. Pender, Jr.

Lois Marie Perry
Doris Phillips
James M. Pinkston
Barbara Anne Pirtle

John Pitts
Charles K. Pope
Robert Scott Porter
Holice B. Powell

Robert S. Price
Loyd Neal Pritchard
Ernest R. Prow
Mary Delia Purser

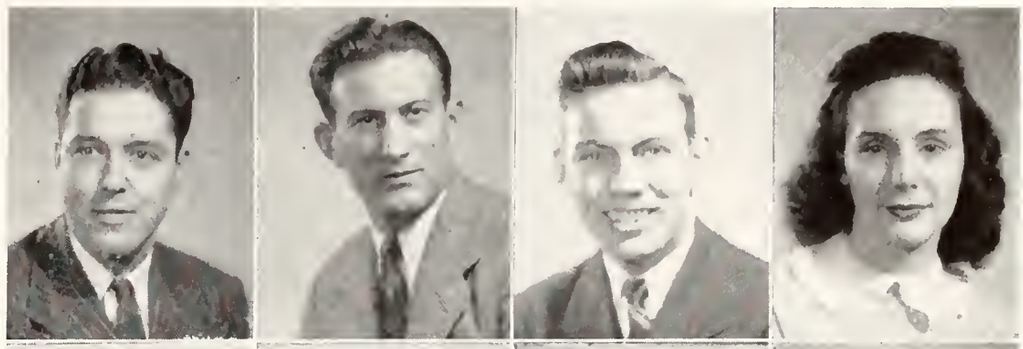

William E. Quirk
Francis R. Reilly
John Charles Reilly
Joan Rentz

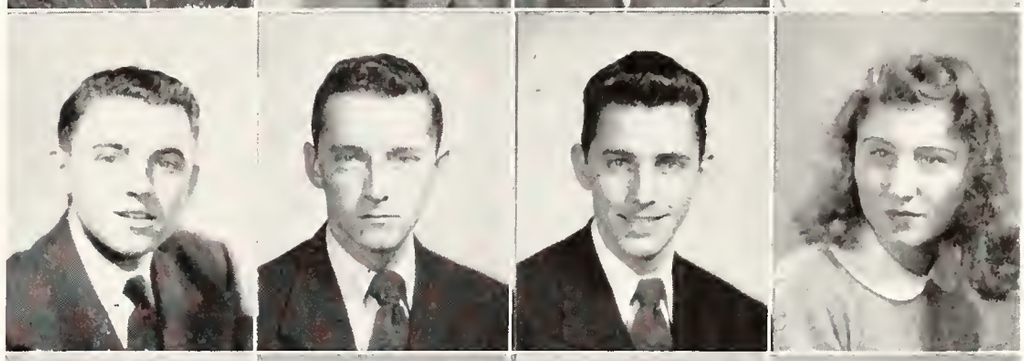

Joseph Richard Rhea
Thomas Norman Rhea
Charles Harrison Rice
Josephine G. Richards

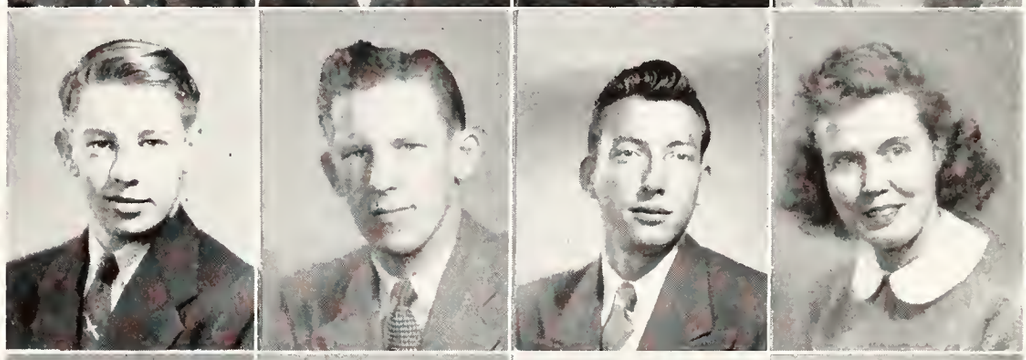

Joseph R. Riley
James Lamar Roberts
Percy L. Roberts, Jr.
Richard Earle Roberts

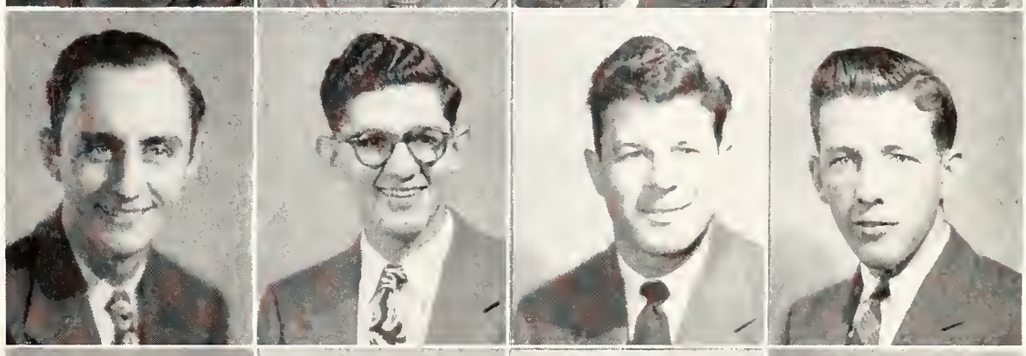

Lillian Roe
Ina Mai Rogers
Joan Sinclair Rooney
Adam A. Rother, Jr.

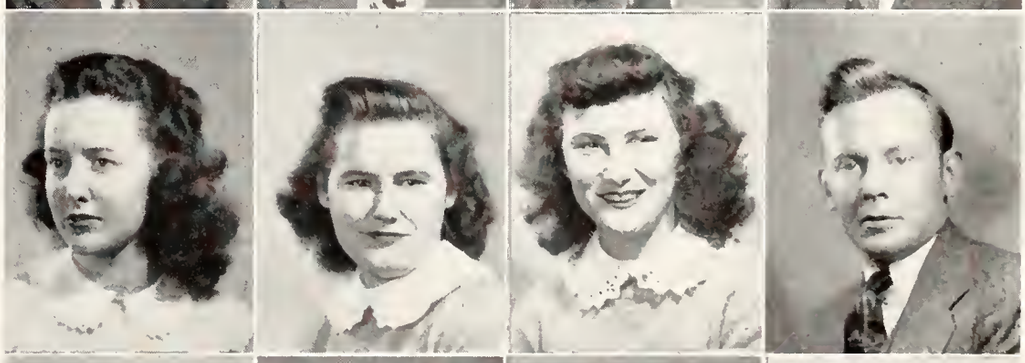

William L. Rowland
Mary Elizabeth Russell
William F. Russell
Frances M. Ryan

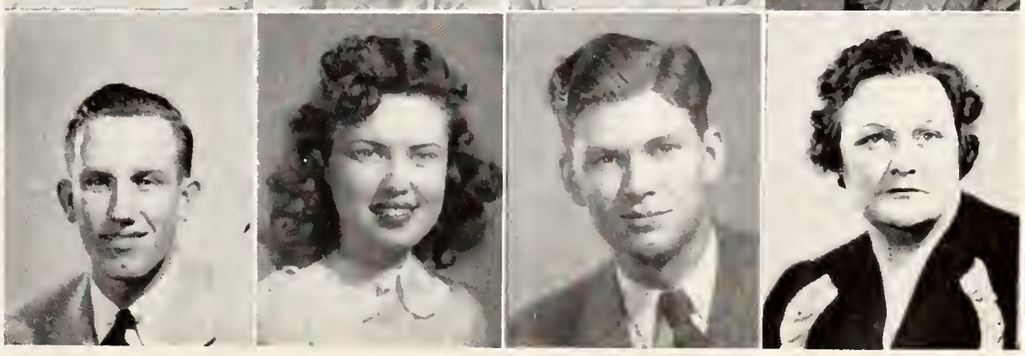

FRESHMEN

Joseph A. Ryan
Joe Saliba
Philip N. Saliba
Doyle Connel Savage

James F. Schaeffer
Henry W. Scheibler
Giles Alvis Sexton
Alleen G. Shafer

Mary Ann Shafer
James Montgomery Shangle
Nancy May Shelton
Kathryn Joyce Shoffner

Betty Lou Shoup
James Robert Simmons
Thomas Edwin Sisson
Henry Lawrence Skinner

Marene Smart
George R. Smith
Mildred Pauline Stafford
Melvin A. Stahl

Marion Lucille Stewart
John Fred Stone
Henry Russell Stovall
Jacob Edward Strassner

Mary Anne Stratton
Peggy Blythe Stratton
Bernard A. Street
Wm. Harrison Suggs

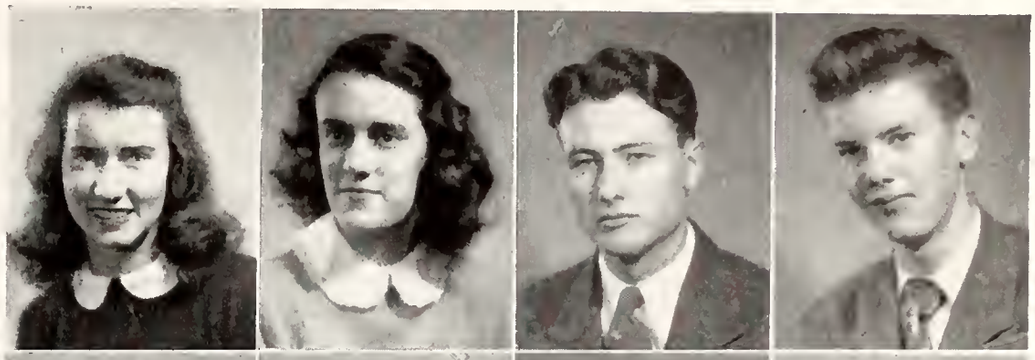

Wm. Thomas Swain
Mary Lou Swanagon
Hazel G. Talley
Norma Jane Tardy

Joseph G. Taylor
Peggy Jean Taylor
Shirley Ann Taylor
Aileen Tays

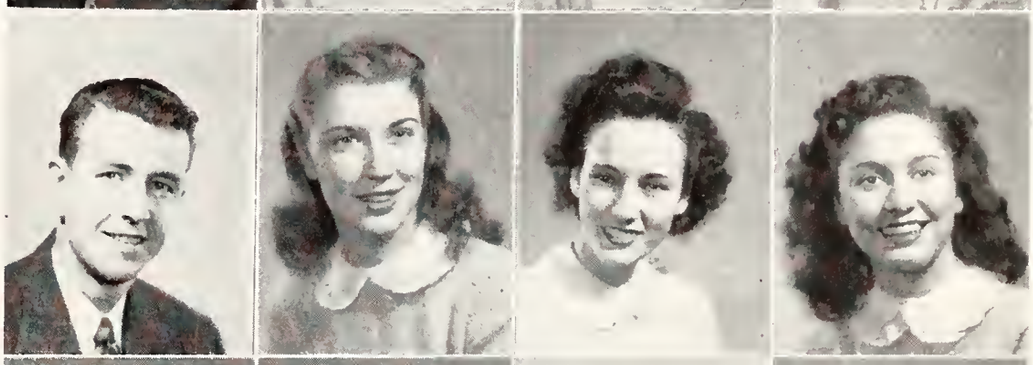

William F. Thomas
Doss E. Thorn
Ann Thornton
Harry Morgan Thurman

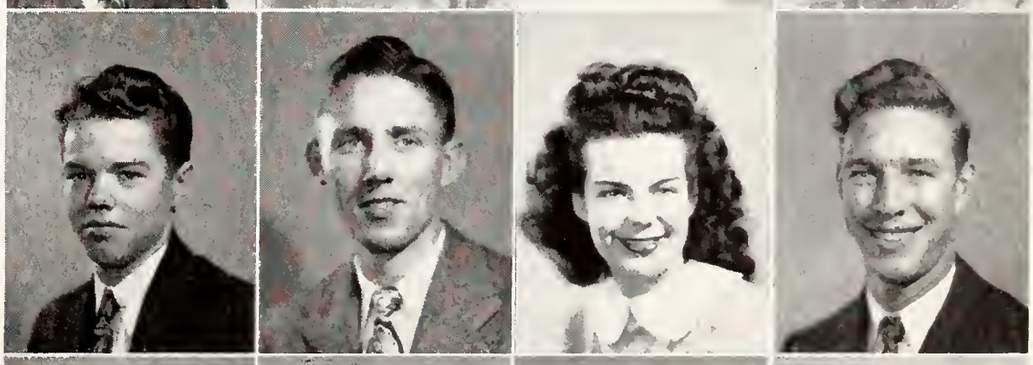

John L. Todd
Jimmie Lloyd Townsend
Doris Sue Trobaugh
Margaret Ann Trolinger

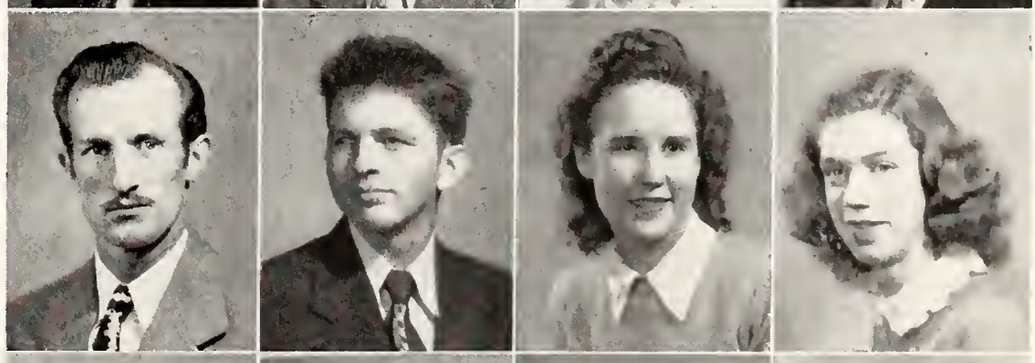

Eugene Turner
Jo Aubrey Turner
Thomas M. Turpin
Carlos Bowie Tutwiler

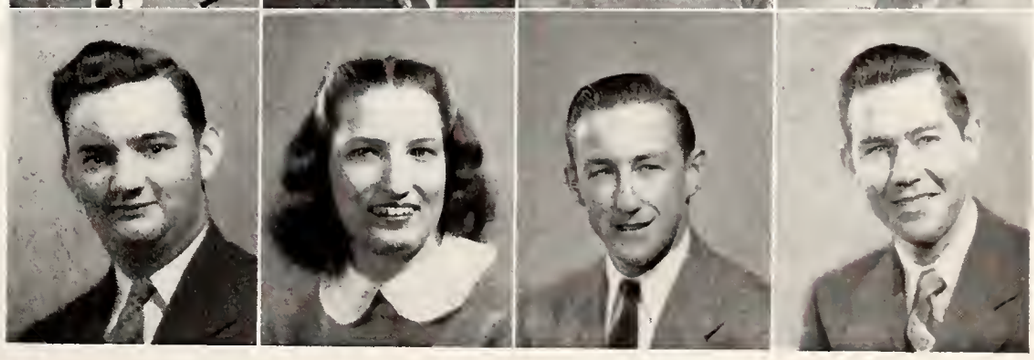

FRESHMEN

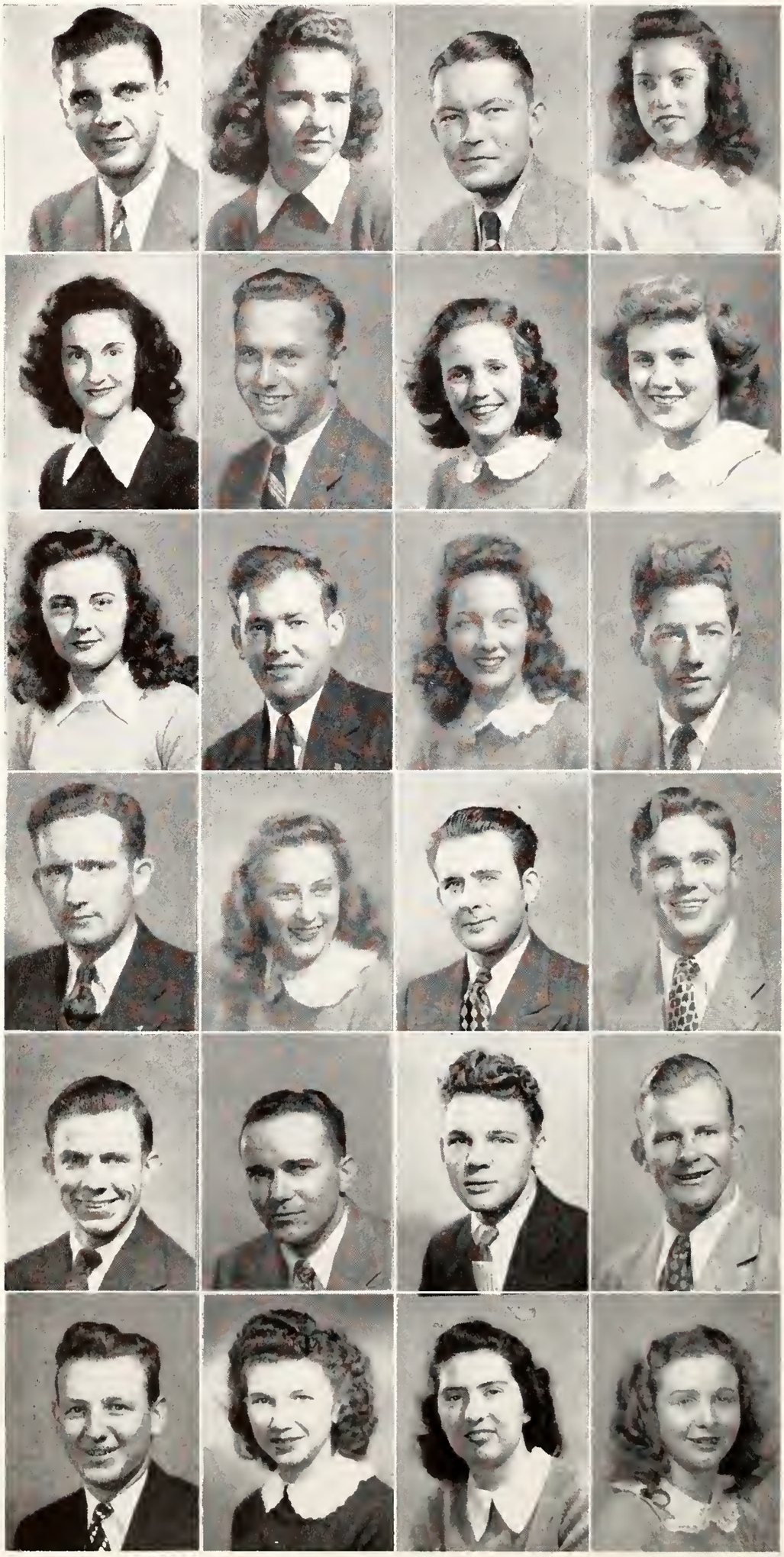

Robert Lee Vaughan
Mable Hazel Vick
Edward G. Waddell
Emily Lucille Wade

Peggy Ruth Walker
Louis D. Wallis, Jr.
Dorothy Jane Warde
June M. Ware

Helen Delores Watkins
Charlie Blake Welch
Annie Laurie Wells
Carl K. Wells, Jr.

Austin Thomas Welsh
Dorothy Mae Westra
William Fred Whaley
Dowell C. Wheat

Gough N. Wheat
Gaylen White
Keith F. White
Sidney White

Joe Newman Whitworth
Anita Ruth Wilkins
Helen K. Wilkinson
Cornelia T. Willey

Bobby A. Williams
Lucille Bailey Williams
Thomas Marshal Williams
Joseph R. Williamson, Jr.

Lloyd Caselton Wilson
Mary Dell Wilson
Joseph F. Wiltcher, Jr.
Joy Rice Wolf

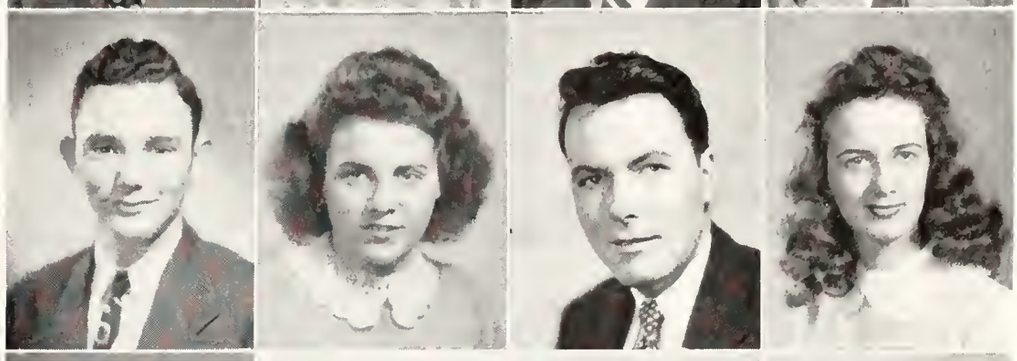

Doris Evelyn Wood
Allison W. Worley
Joy Ann Worthy
Jessie Ruth Wynne

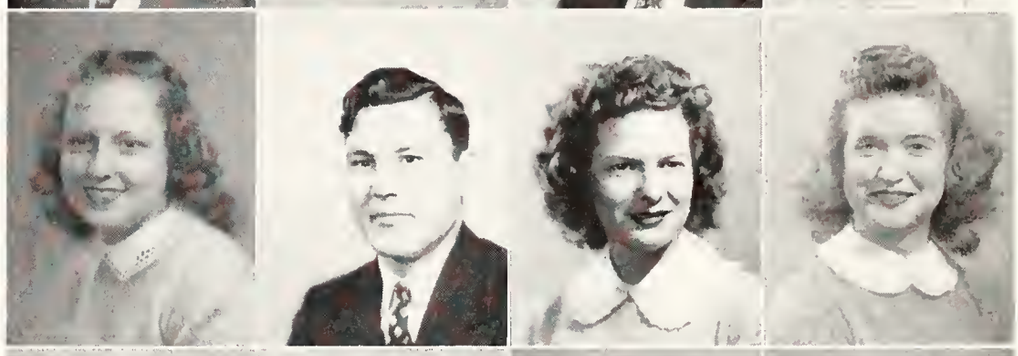

Franklin Yancey
Travis Yarbrough
Arnold Leon Yergin
Georgia Ann Young

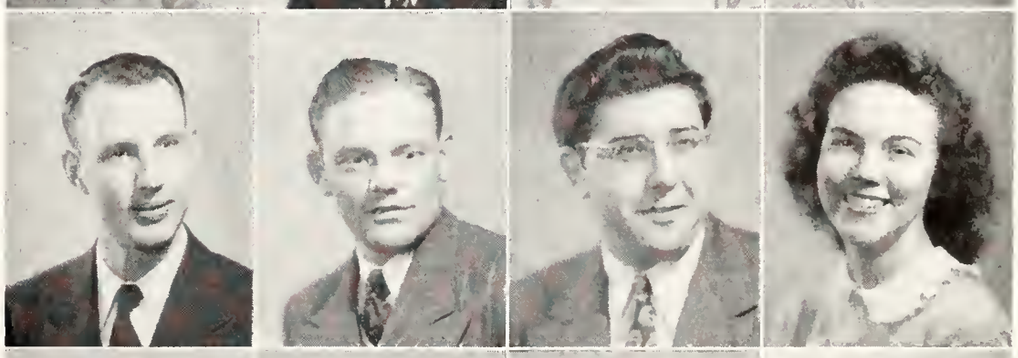

Charles O. Zopfi
Leslie Jones
Mary Russ
Jesse E. Simpson

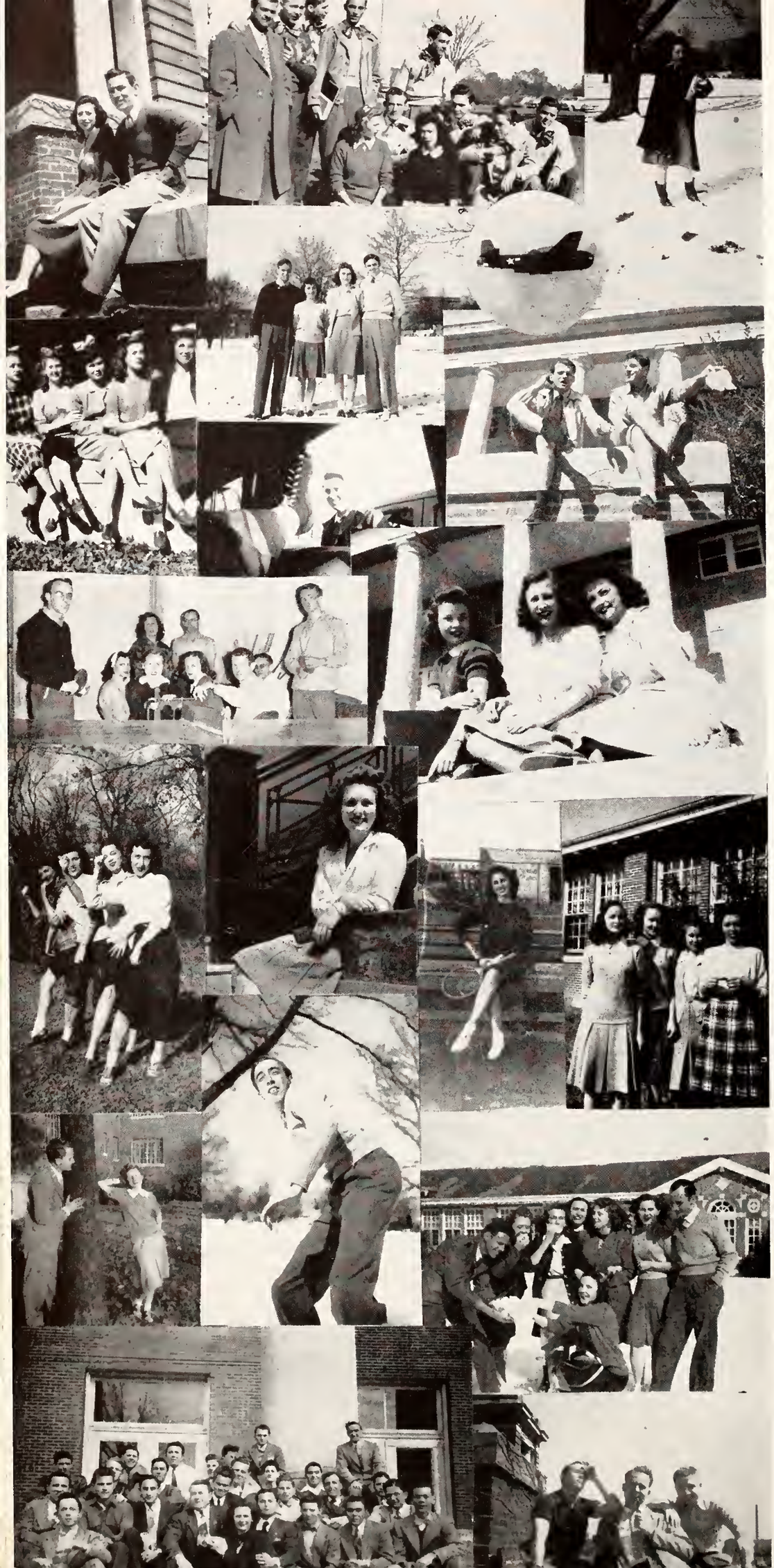

'ROUND N' ABOUT

BOOK III

ACTIVITIES

TIGER RAG STAFF

JUNE SMITH
Associate Editor

BETTY CHILDERS
Editor

EDITORIAL

Editor-in-Chief . . . . Betty Childers
Associate Editor . . . Mickey Moriarty
News Editor . . . . Marceil Bodry
Feature Editor . . . . Otis Imboden
Society Editor . . . Jean Raymond
Sports Editor . . . . . Frank Albert
Staff Artist . . . . Charles Meriwether
Staff Photographers . Ray Harrington
William Genz

Reporters: Roy Patterson, Georgia Smith, Kathleen Clark, John Forwalter, Janice Gardner, Dorothy Warde, Martha Jean Barfield, Ed Topp, Jimmy McIntyre.

BUSINESS

Business Manager . . . Joe Howell
Associates . . . . . James Bobo
Betty Tilman
Circulation . . . John Fisher,
Jack Frazier,
James Crudgington,
Lillian Niles

Harrington, Imboden, Forwalter, Albert, Tilman, Clark, Crudgington, Topp, Buring, Niles, Raymond, Childers, McIntyre

Jean Raymond, Ed Topp, Betty Clark, Betty Childers

The Tiger Rag represents the combined efforts of a cooperative staff which has succeeded in its task of keeping the students up-to-date with the college events. During the course of this year it has served under three editors — Jack Printup, Ed Topp, and Betty Childers.

The Business Staff, under the management of Joe Howell, has kept the names of our advertisers before us and has been responsible for the circulation of the Tiger Rag.

In addition to the purely journalistic work of "getting the paper out", during the winter quarter the staff sponsored the all-student election of the Typical Ed and Co-Ed.

Commendation is due every member of the staff—every editor and reporter who lent time and effort to the editions of our paper.

Joe Howell, *Business Manager*

DE SOTO

Frieda Rosenberg, *Editor*

EDITORIAL STAFF

Editor-in-Chief.....Frieda Rosenberg
Associate Editor.....Nell Avery
Class Editor.....Cathryn Mott
Organizations Editor.....Hazel Carter
Feature Editor...Mary Elizabeth Nash
Copy Editors { Mary Jay Dinwiddie / Shirley Lucille Cooley
Sports Editors..... { Frank Albert / Joe G. Taylor
Photography Arranger.....Chris Ricketts
Photographers..... { Ray Harrington / Richard Welch

Back Row: Claude Stewart, Tom Applewhite, Mary Jay Dinwiddie, Joy Wolf, Hazel Carter, Shirley Cooley, Marcus Jean Avens, Nell Avery, Frank Albert.

Front Row: Billie Gates, Alma Canada, Chris Ricketts, Mickey Moriarity, Frieda Rosenberg, Mary Elizabeth Nash, Ike Clinton.

STAFF

Artists..... Claude Stewart, Horace Laird

Assistants..... Billie Gates, Marcus Jean Avens, Mickey Moriarty, Joy Wolf, Alma Canada, Audrey Patterson, John Forwalter

BUSINESS STAFF

Business Manager.....Ike R. Clinton

Advertising Manager.....James Martin

Circulation Manager.....Tom Applewhite

Circulation.....Ed Topp

Ike Clinton, *Business Manager*
Nell Avery, *Associate Editor*

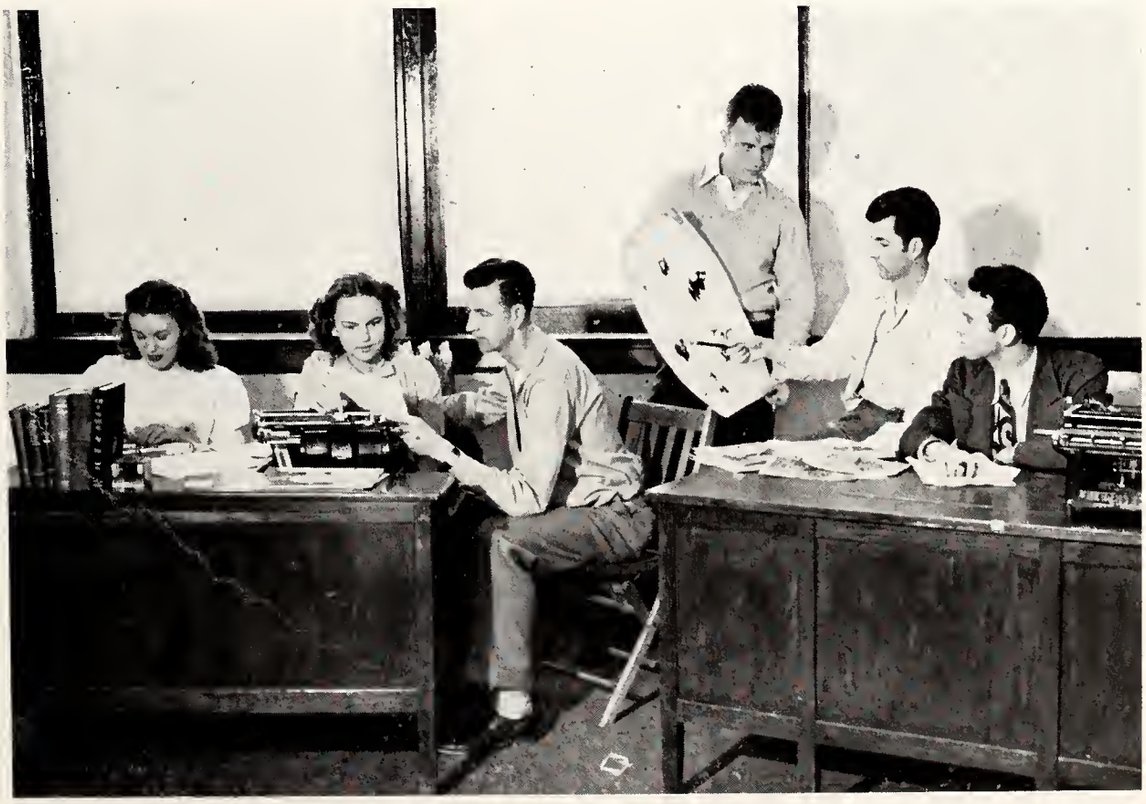

The Staff At Work

MSC BAND

The last year has witnessed a great improvement in the Memphis State band which, with a strength now exceeding thirty-five members, has given numerous, enjoyable concerts for MSC students.

By popular acclaim, the highlight of the year's work was a concert which was presented to the student assembly during one of the ten o'clock activity periods of the Winter Quarter. In addition to this presentation, the band has provided the musical backgrounds for the College Beauty Review and for dramatic productions by the students.

This remarkable improvement and the increased enthusiasm of MSC musical talent is credited to the efforts of Director Paul Eaheart and L. C. Austin, head of the Music Department. The band's presentations have been received with great appreciation by both faculty and students who are looking forward with interest to future concerts.

Rehearsal Time

COLLEGE CHOIR

A bigger and better College Choir is one of the accomplishments of the music department this year. Under the direction of Paul Eaheart the choir has presented several programs for the enjoyment of the students and faculty. One of the first was the rendition of a Thanksgiving cantata, "The Harvest." This was followed in the winter quarter by a religious cantata, Mendelssohn's "Hymn of Praise" which was presented with the help of several members of the Memphis Symphony Orchestra and the MSC Band.

In addition to these programs, individual members of the choir have supplied musical numbers for various assemblies throughout the year.

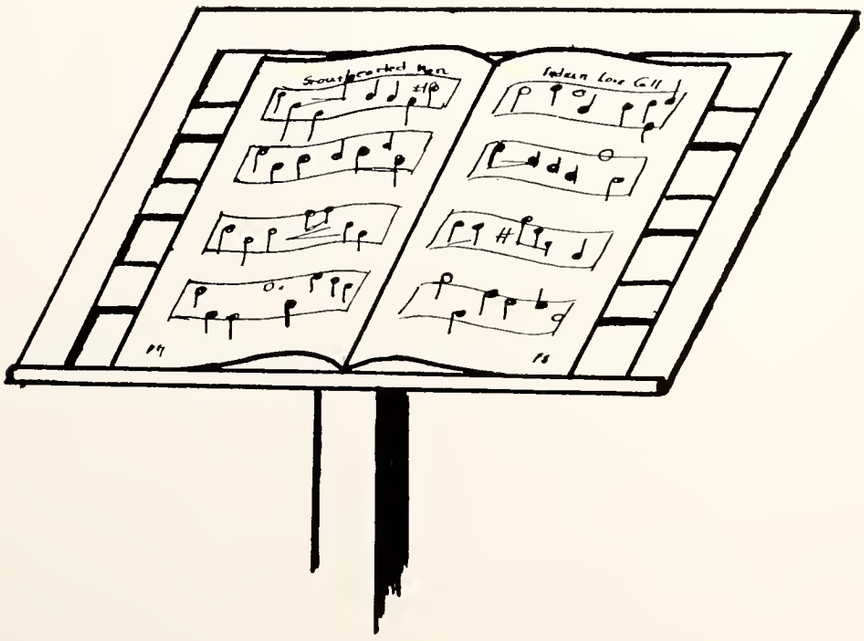

WHO'S WHO

AMONG STUDENTS IN AMERICAN UNIVERSITIES AND COLLEGES

Memphis State is represented by eighteen new students who were selected to appear in the National Who's Who Among Students in American Universities and Colleges Yearbook. The roll of Who's Who includes automatically those students appointed in previous years plus the eighteen selected this year.

Sixty students were nominated by the Student Activity Committee on the basis of scholastic merit, and Juniors and Seniors were allowed to vote for the sixteen whom they deemed most outstanding in scholarship, leadership, character, extra curricular activities, and indication of future usefullness.

Those not pictured: Phyllis Applewhite, Audrey Poe, Al A. Radd, Lillian Reese.

Row 1: Nell Avery, Harry Baird, Helen Bryant, Bernard Cates, Betty Childers

Row 2: Ike Clinton, Mary Jay Dinwiddie, Karl Eaheart, Carrie Jean Epting, Lillian Griffin

Row 3: Helen Hunt, Elizabeth McCullar, Mary Emma Mallick, Mary Elizabeth Nash, Christine Ricketts

Row 4: Frieda Rosenberg, LaVerne Shelton, Barbara Walker

WOMEN'S STUDENT ADVISORY COUNCIL

Row 1: Helen Bryant, Nell Cuff, Jane Dietzel, Rebecca Freeland

Row 2: Shirley Kirk, Eunice Muskelly, Audrey Patterson, Doy Smith

The Women's Student Advisory Council of Mynders Hall was formed in the fall of 1946 for the purpose of supplying an outlet for student voice in the girl's dormitory. The organization has no authority to discipline, but in its advisory capacity discusses with Miss Rawls, the Dean of Women, problems concerning the welfare and interests of the residents of the dormitory. Since the group has a part in the making of the governing laws and regulations, more cooperation is achieved among the students.

The Council this year sponsored open house and informal dormitory parties, endeavoring to develop a spirit of mutual friendliness in the dormitory. It also played an important part in the acquisition of the dormitory inter-communication system.

The girls who make up the Council are elected by the students of each floor to represent their section of the dormitory. This year four of the eight members are seniors, two are juniors, one is a sophomore, and one is a freshman. Audrey Patterson is the secretary of the group.

The Council hopes with each succeeding academic year to become a more integral part of life on the campus.

DRAMATIC PRODUCTIONS

Scene From "The Cradle Song"

With the return of a dramatic department to the MSC campus came an increase in the number of student productions. Under the direction of Professor Troutman the department achieved a huge success in its presentation of the drama, "The Cradle Song". Students will remember Barbara Walker, Allen Mullikan, Frances Stevenson and Alex Barnett in the leading roles.

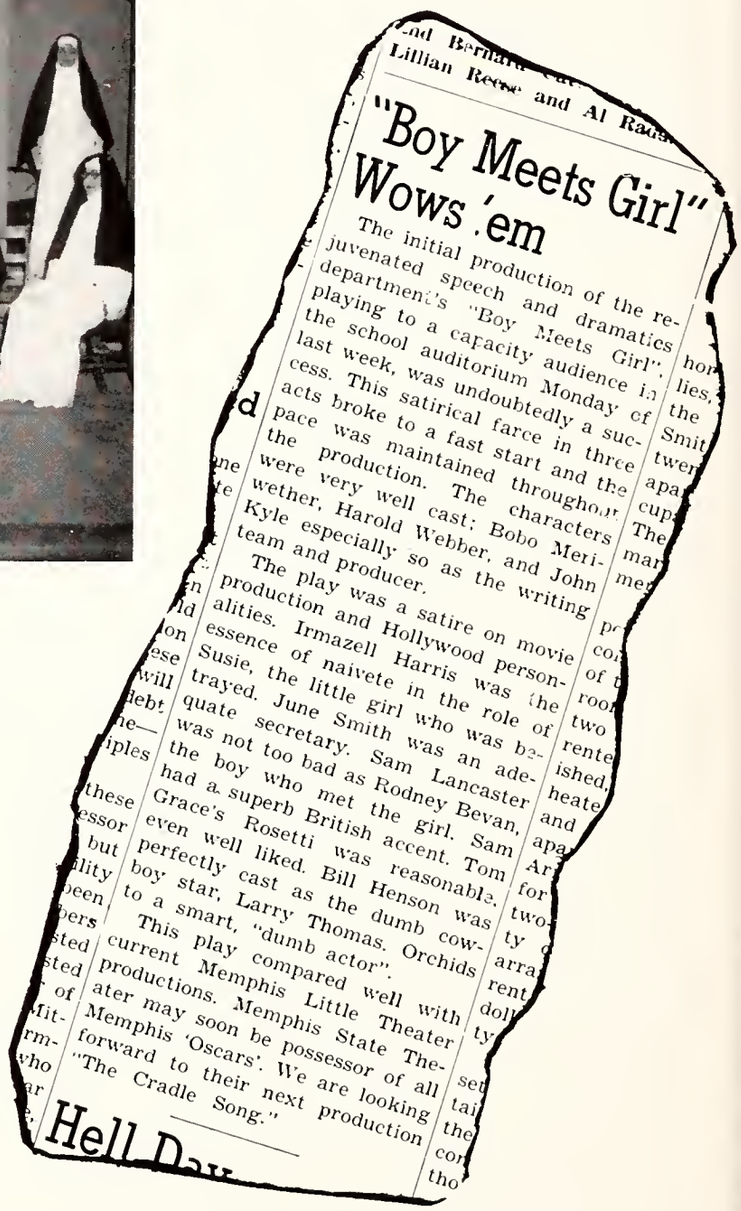

Lillian Reese and Al Rad

"Boy Meets Girl" Wows 'em

The initial production of the rejuvenated speech and dramatics department's "Boy Meets Girl", playing to a capacity audience in the school auditorium Monday of last week, was undoubtedly a success. This satirical farce in three acts broke to a fast start and the pace was maintained throughout the production. The characters were very well cast; Bobo Meriwether, Harold Webber, and John Kyle especially so as the writing team and producer.

The play was a satire on movie production and Hollywood personalities. Irmazell Harris was the essence of naivete in the role of Susie, the little girl who was betrayed. June Smith was an adequate secretary. Sam Lancaster was not too bad as Rodney Bevan, the boy who met the girl. Sam had a superb British accent. Tom Grace's Rosetti was reasonable, even well liked. Bill Henson was perfectly cast as the dumb cowboy star, Larry Thomas. Orchids to a smart, "dumb actor".

This play compared well with current Memphis Little Theater productions. Memphis State Theater may soon be possessor of all Memphis 'Oscars'. We are looking forward to their next production "The Cradle Song."

Hell Day

Jim McKnight behind the scenes

Another presentation was the popular play, "Boy Meets Girl". This comedy was such a success that a repeat performance was given for the patients at Kennedy Hospital. Leading roles were enacted by Harold Webber, Bobo Meriwether, Bill Henson, John Kyle, Sam Lancaster, and Irmazel Harris.

To a great extent, the success of the plays was due to a remarkable job of constructing and handling the stage scenery and backdrops by Maurice Waller, Jim McKnight, and Logan Hipp.

BOOK IV

ORGANIZATIONS

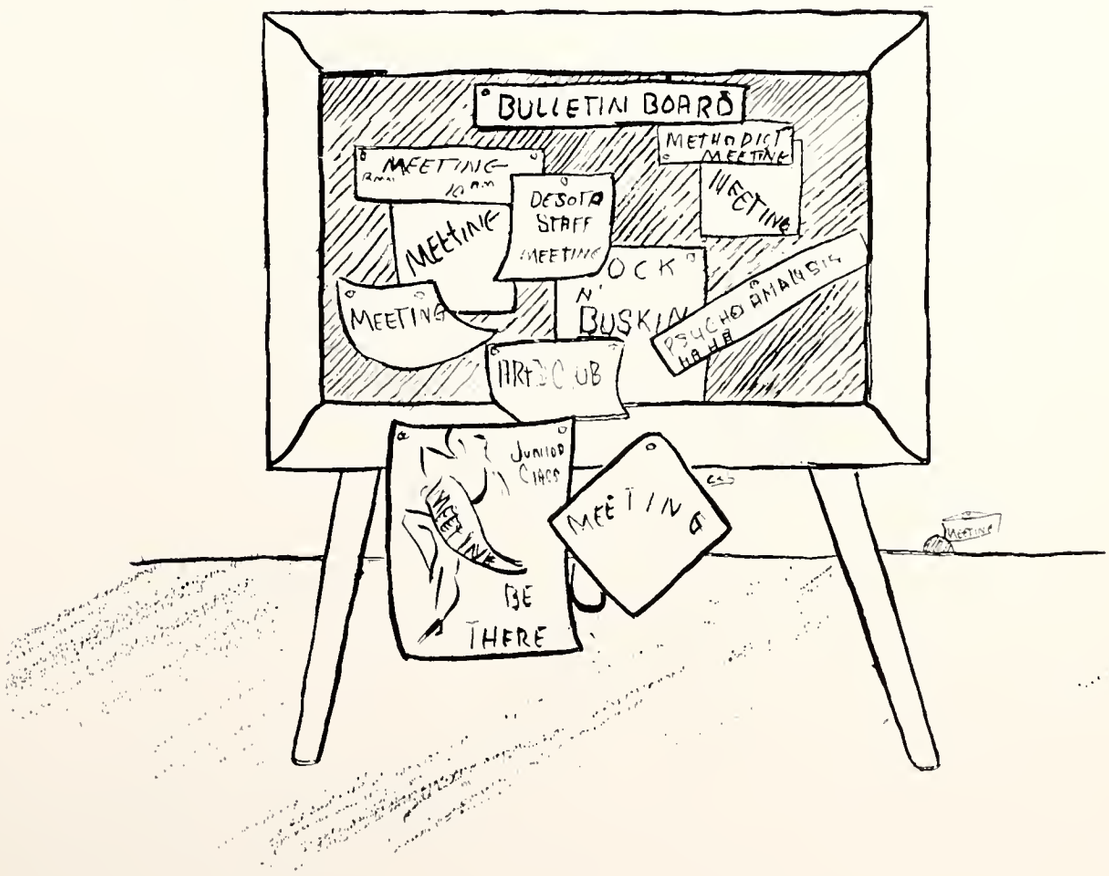

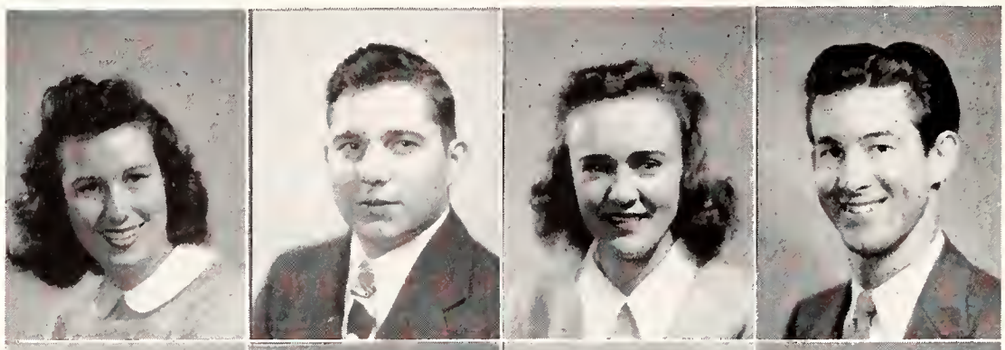

LaVerne Shelton
Jimmy Soffos
Eunice Muskelly
Bill Buck

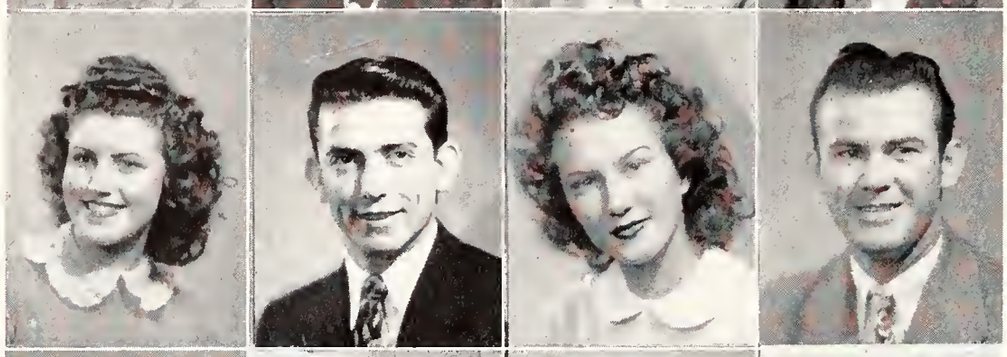

Alma Canada
Fred Frazier
Louise Drennan
Mack Hathaway

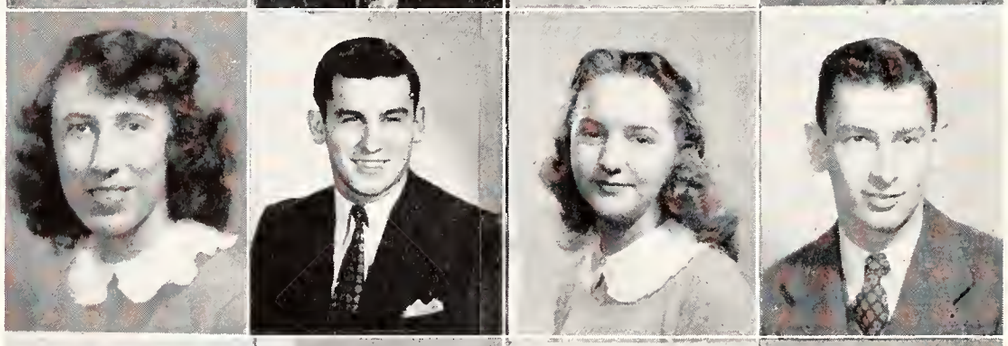

Frieda Rosenberg
E. L. Hutton
Gloria Fulghum
John Norton

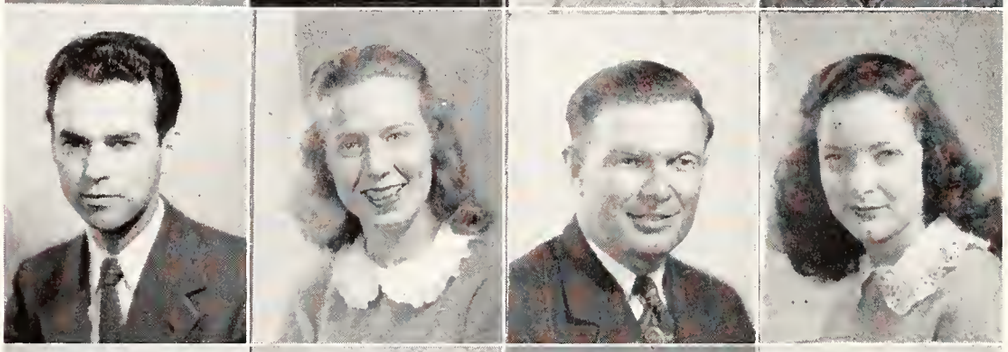

Ike Clinton
Carrie Jean Epting
Ed Moffatt
Betty Childers

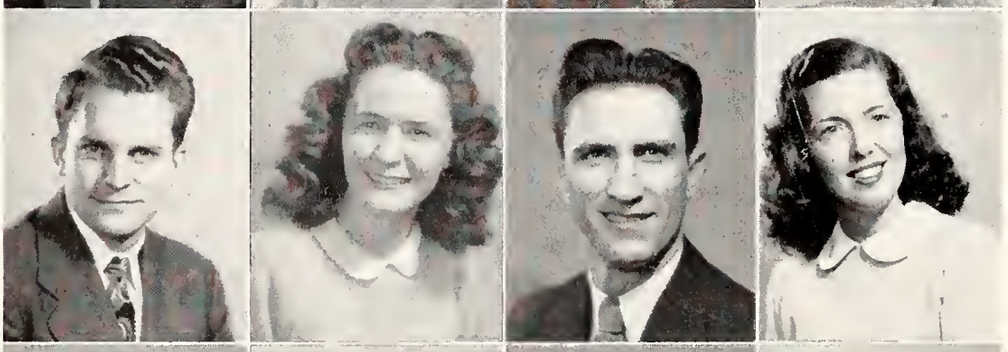

Frank Albert
Jean Raymond
Johnny Long
Helen Bryant

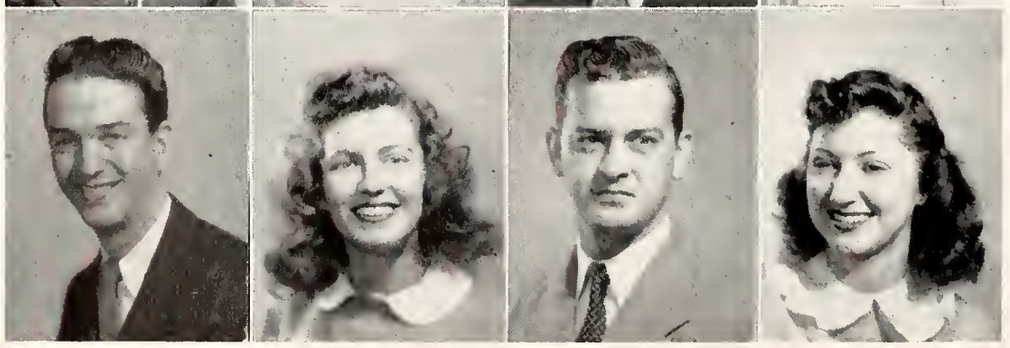

Karl F. Eaheart
Pat Sanders
Morgan Talley
Betty Sodergren

PAN HELLENIC COUNCIL

REPRESENTATIVES

Sorority	*Fraternity*
GAMMA	PHI DELT
Alma Canada	Wm. Buck
Frieda Rosenberg	Mack Hathaway
LaVerne Shelton	John Norton
KAPPA	DELTA SIGMA
Helen Bryant	Fred Frazier
Betty Childers	Jimmy Soffos
Betty Sodegren	E. L. Hutton
SIGMA	PHI LAMBDA
Carrie Jean Epting	John Long
Jean Raymond	Ed Moffatt
Pat Sanders	Morgan Talley
XI BETA	SAM
Louise Drennan	Frank Albert
Gloria Fulghum	Ike Clinton
Eunice Muskelly	Karl Eaheart

Jerry Bagley

OFFICERS

President.....Jerry Bagley
Vice-President.....Eunice Muskelly
Secretary-Treasurer.....Helen Bryant
Reporter.....Jimmy Soffos

In 1937 the Pan-Hellenic Council was organized by the college administration for the promotion of friendly relations and cooperation among the Greek letter organizations on the campus. Its utility is proven by the smoothness in which rushing and pledging are carried out at Memphis State College.

A dance was sponsored by Pan in the fall quarter to enable the new pledges and organizations to become better acquainted and function as a group with greater unity.

With the approval of President Smith on the eight Greek organizations becoming national, Pan has made many changes. The constitution and by-laws have been changed to read in accordance with National Pan Hellenic Conference laws. Sites have been chosen for houses for the Greeks on the campus. Hell week has been abolished.

A new booklet, *If Its Greeking you are Seeking,* was published in order that new students might understand the correct procedure in rushing and pledging to Greek organizations. The membership of Pan consist of the president and two representatives from each sororities, and fraternities. Miss Rawls acts as faculty advisor for the council.

Pan has set a precedence for the future, a cornerstone that will long be remembered by the Greek organizations of Memphis State College.

Charline Allen
Betty Brouse
Daisy Burnham
Alma Canada
Pat Carlin

Gladys Carpenter
Amby Coats
Gladys Crowder
Mary Louise Davis
Jane Dietzel

Mary Jay Dinwiddie
Hazel Drewry
Genevieve Griffin
Marilyn Holman
Shirley Howser

Shirley Kirk
Jo Ann Leach
Virginia Miller
Wilma Mooney
Elizabeth Nichols

Betty Orbison
Audrey Patterson
Ann Owen
Doris Phillips
Doris Marie Pleasants

Mary Delia Purser
Ina Rogers
Jo Richards
Frieda Rosenberg
Mary Elizabeth Russell

Mary Ruth Shelby
LaVerne Shelton
Paula Simmons
Marene Smart
Hallie Starnes

Connie Wall
June Watson
Marie Wickers
Jane Wilson
Joy Wolf

GAMMA TAU ALPHA

We Gamma Girls began our year
With a hayride out to Raleigh.
There was a moon and hay and songs,
To make it very jolly.

The Alumnae tea at Kitty's,
With Genny pouring tea,
And Gammas gabbing everywhere
About what used to be.

Rush week kept us busy
New girls we had to meet;
The very nicest girls in town
To make our sisterhood complete.

The Gypsy Tea was something
That will live in all our Hearts
A fortune teller told our fates
The Rushing season starts.

The spaghetti supper at LaVerne's
Then pledge vows in the dorm,
Later final rites at June's
New Gamma Girls were born.

The pledging season, with jockey caps
And stamps and gum and candy,
Officers keeping the girls in line
Made everything just dandy.

The Barn Dance came with fun and glee
While Joy led with the singing;
Genny smoked her corn cob pipe
The juke box was a-ringing.

The Gypsies dressed in masquerade
In Hell Week costumes gay
A dinner at Virginia's
And a show wound up the day.

On New Year's Eve we went to June's
To ring the New Year in;
A midnight show—a snack at Kate's
Midst traditional New Year's din.

The dinner-dance at the Claridge,
Was something to remember.
With Joy elected our best pledge
And LaVerne most valuable member.

Frieda, Mary Jay and LaVerne
Have joined the Who's Who crowd—
And Sissy with the cheering squad
Has made us very proud.

So all in all we Gammas
Have had a successful year,
There's been fun and joy for everyone,
All smiles and never a tear.

OFFICERS

Fall		*Spring*
Genevieve Griffin	President	LaVerne Shelton
LaVerne Shelton	Vice-President	Mary Jay Dinwiddie
June Watson	Rec. Secretary	Audrey Patterson
Wilma Mooney	Corr. Secretary	Alma Canada
Marie Wicker	Treasurer	Connie Wall

LaVerne Shelton, Genevieve Griffin

Doris Agnew
Dortha Anderson
Margaret Angelo
Marcus Jean Avens
Nell Avery
Jane Aydelott
Shirley Bacigalupo

Jane Barbour
Martha Barfield
Betty Beard
Helen Bryant
Hazel Carter
Rachel Chapman
Betty Childers

Jean Collier
Ann Crook
Dorothy Davis
Dorothy Jean Davis
Martha E. Davis
Carol Fisher
Mary Virginia Flowers

Joy Forrester
Jan Gardner
Billie Gates
Jean Grantham
Margaret Hamilton
Peggy Herring
Betty Howse

Helen Hunt
Joy Jerry
Marjorie Knox
Helen McAdams
Betty McBride
Elizabeth McCullar
Regina McDaniels

Carol McDonald
Martha McGinnis
Evelyn McMurray
Carolyn McNail
Mary Emma Mallick
Jeanne Manning
Joyce Manner

Mickey Moriarty
Lucille Moss
Cathryn Mott
Nell Murphy
Dale Owens
Chris Ricketts
Helen Rook

Bobby Ross
Mary Yetta Seahorn
Gloria Shearin
Nancy Shelton
Betty Shoupe
Doy Smith
Georgia Lee Smith

Bettie Sodergren
Mary Ann Stratton
Catherine Talliferro
Mary Lou Wahl
Joy Ann Worthy

KAPPA LAMBDA SIGMA

OFFICERS

President . . . . . Betty Childers
Vice President . . . . . Mary Emma Mallick
Secretary . . . . . Nell Avery
Treasurer . . . . . Hazel Carter
Pledge Captain . . . . . Martha Elise Davis

Betty Childers

This has truly been a wonderful year for Kappa! And Kappas will always cherish the memories of our sisterhood . . . the yellow corsages at the rush tea . . . the luscious spaghetti at Sis' house . . . the cuter-than-ever goats with their programs . . . Dale's "drawn by hand" cards . . . luncheon with our "little sisters" . . . barbecue with the Phi Lams at Shelby Forest . . . Nell Murphy and Humko . . . popcorn at the Alumnae party . . . bridge and no sleep at Nell Avery's house . . . Best pledge Betty Jane . . . the Kappa leadout at the Yellow Rose Ball.

In addition to the fun we've had, there are many honors we have to be proud of . . . Who's Who honors to the Helens, Bryant and Hunt, and Mary Emma, Betty, "Mac," and Chris . . . Jean, Chris, and Joy as Beauties . . . Nell as Freshman Queen . . . Betty as May Queen . . . and Editor of the "Tiger Rag" . . . Nell Avery co-editing the "DeSoto" . . . and the regular list of Kappa names on the Honor Roll . . .

Kappa Lambda Sigma Sorority and Phi Lambda Delta Fraternity were originally united as The Claxtonian Literary Society in 1913. Later the two separate organizations were formed. The Kappa flower is the Yellow Rose, and the colors are black and gold. Our motto is "Effort is the architect of success."

Kappa sponsors are Mrs. James Heatherly, Mrs. G. H. Hayden, Mrs. H. B. Evans, Miss Mary Heiskell, and Miss Mary Dunn.

GeNeil Carraway is not pictured.

Alice Ball
Marceil Bodry
Imogene Callis
Mary Margaret Caradine
Margaret Clark

Martha Cross
Carrie Jean Epting
Lorraine Faquin
Rebecca Freeland
Nancy Gavin

Charlotte Green
Dorothy Hubbard
Mary Jane Jeter
Charlotte Johnson
Patsy Johnson

Barbara Sue Lundy
Carolyn Marbury
Margaret Ann Martin
Hilda Milstead
Virginia Ruth Moore

Betty Mullins
Martha McDonald
Bonnie B. McLaurine
Dorothy Nash
Mary Elizabeth Nash

Rita Nowlin
Jean Raymond
Joan Rooney
Pat Sanders
Joyce Schoffner

June Smith
Peggy Stratton
Jean Templeton
Betty Tilman
Martha Tompkins

Jo Turner
Jane Weakley
Lee Werner
Marsilee Whitten
Shirley Wolbrecht

SIGMA ALPHA MU

Among Sigma souvenirs of 1946-47 are—the beautiful Hawaiian Tea in the Louis XIV Room at the Peabody—the South American Party at Virginia Ruth's—The Sigma-Sam Hay Seed Hey Day Dance at Browder's Barn with June and Jean bringing home the rabbits—Stunt night at Jean's—Nadine's fetching attire as the best dressed old maid—the annual Sigma Dance, with the very impressive leadout—The thrill of beating the champion Independents in volley ball—Tissie and Lois leading the basketball team through a successful season—Cokes with the SAM's in the Tigers' Den—Dot Hubbard's band playing at the Bowery Ball—Dot, Carrie Jean, Pat, and Joyce as beauties—Alice and Mary Libba as vice president of the Sophomore and Newman Club respectively—Betty as Prexy of Ioka Wikewam and Miss Home Economics — June as associate editor of the Tiger Rag—and most important of all, Pat as Miss Memphis State—Mary Libba as Sigma's most valuable member—Carrie as the member with highest record and Joan Rooney as the pledge winning the highest scholarship award—Larraine Faquin as the best pledge—making plans for going national—the tea and Maxie Evans—the rides in Alice's car and Alice's gentle hints attached to the Bulletin Board—wedding bells for Bonnie, Anne, Gene—rings for Martha, Alma Jean, Nancy, Marselee, and Margaret Clark.

The aim of the sorority is based on the statement by Mr. Mynders that it should reflect honor and credit on his beloved institution and shed an influence of culture and comradeship on all with whom the members come in contact.

Not pictured: Phyllis Applewhite, Bobbie Ann Campbell, Donna Ruth Chambers, Grace Duffey, Dorothy Grimes, Lois Perry.

OFFICERS

Fall		*Spring*
Carrie Jean Epting	*President*	Pat Sanders
Pat Sanders	*Vice President*	Betty Tilman
Bonnie McLaurine	*Rec. Secretary*	Alice Ball
Margaret Clark	*Corr. Secretary*	Rebecca Freeland
Phyllis Applewhite	*Treasurer*	Nancy Gavin

Pat Sanders, Carrie Jean Epting

Jane Austin
Virginia Beasley
Carline Blankenship
Jane Carlisle
Betty Cockrill

Louise Drennan
Vivian Easley
Beverly Edwards
Regina Fortner
Gloria Forrester

Gloria Fulghum
Lillian Griffin
Mildred Hood
Joyce Juden
Geneva Marinus

Geraldine Mitchell
Rena Mitchell
Eunice Muskelly
Frances Newell
Molly Owen

Betty Parnell
Joan Rentz
Lillian Roe
Eula Sansing
Sara Stanton

Frances Stevenson
Shirley Taylor
Barbara Walker
Peggy Walker
Helen Watkins

Cornelia Willey
Doris Wood
Martha Woods

XI BETA NU

OFFICERS

President . . . . . Eunice Muskelly
Vice President . . . . . Lillian Griffin
Recording Secretary . . . . . Barbara Walker
Corresponding Secretary . . . . Frances Stevenson
Treasurer . . . . . Mildred Hood

Eunice Muskelly

Xi Betas will long remember the fun they had together this year. Among their souvenirs will be the memories of the rush tea at the Peabody with the enchanting Russian Folk piano and accordian music and Barbara's solo . . . The delicious turkey *a la fromage* at the University Club dinner . . . The stiffly starched bows of bright blue . . . The Christmas party at Eula's and the super party given at Mrs. Cobb's . . . The sore throats after playing card-dice with the alumnae . . . The outing given by the pledges at Riverside . . . The beautiful candlelight initiation service in Mynder's Hall . . . and the wonderful week of homecoming parties with the alumnae . . .

Campus honors went to talented Barbara Walker whom the judges proclaimed "Most Beautiful" of the twelve finalists. Running also was Boots Woods, who was one of the twelve. Norma Tardy was selected "Typical Co-ed". Active in Campus clubs were three presidents . . . Barbara of Arabesque, Joyce Juden of the Arts club, and Lillian Griffin heading Phi Beta Chi.

Then we will remember Mildred Laster's wedding and Myrt getting married . . . Boots and Joyce engaged . . . Audrey Poe working with society at the Commercial Appeal and Eula Sansing succeeding her as campus reporter.

Xi Beta's hold true to their motto, "We build for Character, not for fame," with the purpose of establishing friendship with all students, cultivating loyalty to each other, and cooperating with all student activities.

Sponsors of the sorority are: Mrs. Myrtle Cobb, Mrs. Lamar Newport, Mrs. Nellie Short, Miss Opal Coleman, Miss Lottye Suiter, Mrs. A. C. Robison, and Miss Virginia Lee Johnson.

Not pictured: Dixie Steelman, Gene Hawkins, Gwen Sutton, Shirley Williams.

Gene Ament
Donald Bellott
Jack Cahill
Eddie Crocker

E. D. Cunningham
Ed Dolan
Dave Foster
Fred Frazier

William B. Jones
Walter Kennedy
Richard Kirby
Don Meador

Stephen Myers
Ralph Pope
Jimmy Soffos
Jacob E. Strassner

Don Thompson
Keith White

MEMBERS NOT PICTURED

Richard Akers
Richard Bowes
"Bones" Brenner
Marshall George

William Helms
E. L. Hutton
Robert Lee
Billy McCaa

Glen Polk
Frank Shawhan
Bobby Joe Thompson
Charlie Thompson

DELTA SIGMA CHI

The Delta Sigma Chi Fraternity was formerly the Triangle Club which was organized in the spring of 1943 by a group of sports-minded as well as socially-minded men. This group decided to change their name, and in the fall of 1945 became a Greek-letter organization. The fall quarter has brought back many of the old Triangle Club members from our country's service. Among them are our present president, vice-president, recording secretary, and treasurer.

This has been a year which we will not soon forget. It included a spaghetti supper held for the pledges at the Labell Community Center on October 31, a party given by the pledges for the members at Clearpool Grill on December 7, and our annual dinner dance, February 6, at Hotel Peabody. At this dance the best pledge, Billy McCaa, was presented with a gold key.

Our fraternity had a very good touch football team, but we did wind up in a tie for third place with the Newman Club in the intramural tournament. As for the basketball tournament, we Delta Sigs came out on top.

Mr. R. J. Coltharp is the fraternity sponsor.

OFFICERS

Fall

President	Jimmy Soffos
Vice President	Ed Dolan
Secretary	E. L. Hutton
Treasurer	Glen Polk

Spring

President	E. L. Hutton
Vice President	Donald Bellott
Secretary	Frank Shawhan
Treasurer	Eddie Crocker

E. L. Hutton, Jimmy Soffos

Edward Arnold
Guy "Jerry" Bagley
Harry Baird
Gerald Blanton
John F. Boyd
William Buck

Henry N. Camferdam
Albert L. Childress
John W. Crofford
Charles J. Crowder
Bobby Davis
Jack T. Edwards

Jack Farris
Joseph V. Fitzgerald
Rodney S. Flynn
Wayne Franklin
Dan P. Freeman
Mack Hathaway

Wayne Herbert
Roy Higginbotham
John A. Hightower
Cecil Paul Howse
Howard Jackson
James A. Kelly

Charles K. Knotts
Harry J. Light, Jr.
Donald S. Lilly
Robert Lind
L. H. McGoldrick
Ben Magalian

Paul Magalian
Curtis P. Maynard
George O. Miller
James E. Moseley
Robert E. Moyes
John Norton

Joe Saliba
Philip N. Saliba
James Robt. Simmons
Thomas E. Sisson
Melvin A. Stahl
Joe G. Taylor

Tom M. Turpin
Joseph F. Wiltcher, Jr.
"Mickey" A. White

PHI DELTA SIGMA

OFFICERS

	Fall	*Winter*	*Spring*
President	William Buck	Jerry Bagley	John Norton
Vice President	Jerry Bagley	John Norton	Howard Jackson
Recording Secretary	John Norton	Jack Farris	McKinley Hathaway
Corres. Secretary	Wayne Herbert	Mack Hathaway William Buck	Jerry Bagley James Kelly
Treasurer	Lee Haltom	Howard Jackson	Bobby Moyes

Well here it is the end of another year and the Phi Delts have been rolling right on along. All of the boys have finally come back from their jaunt in the service and once again taken their places in the fraternity. This has been a full year for all of us and has left us with many fond memories.

Started off the year with a five party at Mother Rugg's—what a time we had with everybody talking over old times and kidding the new grooms-to-be . . . remember, Childress? Next attraction was an outing at Ellendale before rush season. There was more talk than ever before . . . could it be we're getting older or are there just too many married men?

This was the largest pledge group that we've had and just about the best . . . lots of ex-service men who just loved to play games with the members on Monday nights. The ten weeks flew by, and before we knew it Hell Night was on hand—and what a night. Saliba beat his ride back . . . Hightower complaining like he was the only one getting the works . . . Simmons and company having such a long walk.

The annual Bowery Ball was again one of the highlights of the year with everyone talking for days about the funny costumes that people wore. Remember how Hazel Carter and Benny Lendermon looked when they were crowned Queen and King and walked off with the prizes for the best costumes.

'Member the usual celebration before and after the Black and White Ball . . . picnic Saturday . . . all of us attending church in a group Sunday . . . the BIG EVENT Monday night . . . stag breakfast . . . the ball game in the wee hours next morn.

Let it be said here and now that this group of Phi Delts challenges anybody for the marrying title . . . Maxwell, Crosby, Baird, Morton, Kelly, and Hathaway tripped down the aisle . . . not a small number for the years work.

Not pictured: Delbert Acree, Wilburn H. Harris, Lee A. Haltom, Hugh C. Hollowell, Bill Luce, Roy Hamilton, Leslie Steele.

Jerry Bagley, Bill Buck, John Norton

Richard Akle
James Bobo
Vel Bowles
Gene Bramlett
Ralph Buring
Walter Burnett

Bernard Cates
Anthony Cortese
Thomas Lee Crook
James Crudgington
Jack Curry
Charles Dando

Conan E. Davis, Jr.
Nelson Estes
Fred Frazer
Dick Graves
Cheston Heath
Robert Higgins

M. D. Holmes, Jr.
Joe Howell
Benjamin Kelly
Royce Kenney
Richard Lazure
Gene Lendermon

James Ligon
Robert Ligon
Johnny Long
Reginald Lovelace
Walter McEwen
Bob Maxwell

Ed Moffatt
Ed Moore
Arlin Patterson
Holice Powell
Clayton Renfro
J. F. Schaeffer

S. J. Schaeffer
Jack Shoffner
Blake Welch
Austin Welsh
Dowell Wheat
Fred Wilson

Gene Wilson
Delbert Wofford
John C. Wright
J. Owen Younghanse

PHI LAMBDA DELTA

OFFICERS

Fall

President . . . . . Ed Moffatt
Vice President . . . . Harris Chandler
Secretary . . . . . Ben Kelly
Treasurer . . . . . Morgan Talley

Winter

President . . . . . Cheston Heath
Vice President . . . . . Bernard Cates
Secretary . . . . . Fred Wilson
Treasurer . . . . . Jack Frazer

Spring

President . . . . . Fred Wilson
Vice President . . . . . Joe Howell
Secretary . . . . . Bernard Cates
Treasurer . . . . . Ed Moffatt

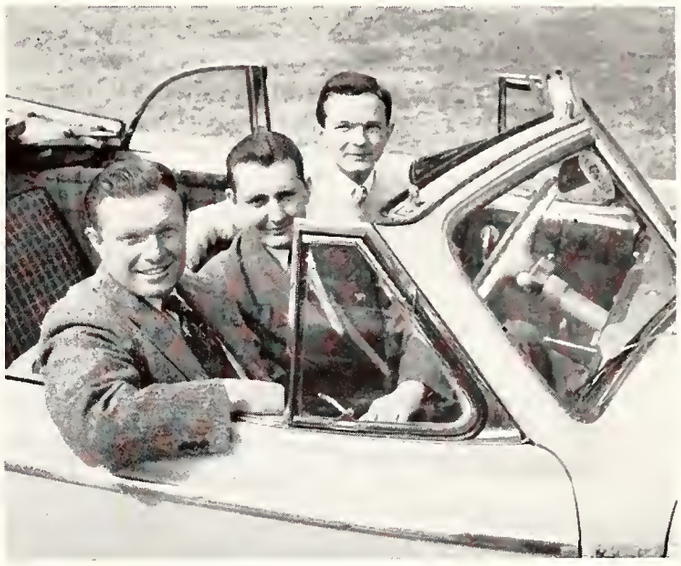

Ed Moffatt, Fred Wilson, Cheston Heath

This year marked the return of the Phi Lambdas to the campus in full strength, for the fraternity was inactive while almost all of the members were in service.

This has been a great year at Memphis State College with the student body reaching its highest enrollment peak in its history. Great plans are being made for the future and Phi Lambdas are looking forward to the coming years with great anticipation.

Many memories have been crowded into the minds of our members during the year of the fun and parties which will be talked about many times. Who can forget those swimming parties at Maywood last summer—the party our swell "rats" with the Kappa "goats" gave—and the delicious fried chicken party at Shelby Forest featuring Bobo, Crudgie, and Howell in their version of "The Shooting of Dan McGrew" . . . those guys were a riot!!! Remember John Long and Fred Wilson, those mighty thespians, in the school productions "Boy Meets Girl" and "The Cradle Song," but on second thought maybe we better forget that. Preacher Riley also had his troubles listening to the Phi Lambda version of New Orleans Mardi Gras—and what about the bull sessions at Pete's and the Pig after frat meetings. The wonderful dinner-dance in the Continental Room of the Peabody served as a fitting climax to a year crowded with fellowship, friendship and fun . . .

Not pictured: Harris Chandler, Bill Day, Ken Ford, Freeman Hopper, Cope Hubert, Joe Hamilton, John Rex Maxwell, Lawrence Riley, Maynard Stiles, Tommy Vinson, Plummer H. Wynn.

Frank Albert
Tom Applewhite
Robert Averwater
Bob Beaty
Dick Brown

Ted Brown
James Canale
Ike Clinton
Edward Craven
Sonny Doyle

Jimmy Drummond
Karl Eaheart
H. C. Fryar
Pete Garbarini
Jack Gaulding

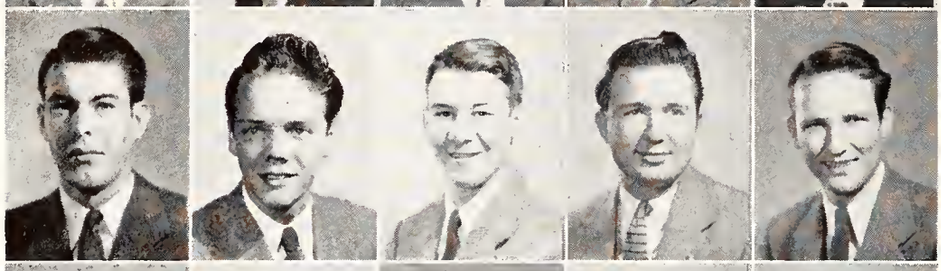

James Head
Otis Imboden
George Jones
James Lewis
Fredric Lineberry

Warren McCoy
Jim McKnight
Richard Massengill
Elbert Matthews
Marion Moore

Ralph Murchison
James Papageorge
Buddy Prow
John Reilly
Francis R. Reilly

Joe Ryan
Henry Skinner
Dayton Sorsby
Claude Stewart
Joe G. Taylor

James Townsend
Frank Thomas
Bill Waller
Carl Wells
Thomas Williams
Joe Williamson

SEYMOUR A. MYNDERS

Mrs. Ruth Moore

OFFICERS

Fall

President	Ike Clinton
Vice President	Joe Taylor
Secretary	James Canale
Treasurer	Dayton Sorsby

Spring

President	Jack Gaulding
Vice President	Jim McKnight
Secretary	Joe Ryan
Treasurer	Frank Albert

SAM's remember the return of many alumnae . . . The rush of Rush Week . . . The return of Red Bowties after a five year absence . . . The barn dance at Bowder's given by SAM and SIGMA "rats" . . . The white bunny rabbits won by jitterbugs Sonny and Jean and by Waltz King Tom Williams and June . . . The rat rides and Island 36 . . . The end of pledging and our 21 new members . . . Spring Pledging.

Brighter highlights: The selection of Mrs. Ruth Moore as the new fraternity "Mom" to take the place of our Mother Mynders and the Sam "Dream Girl," Virginia Ruth Moore, presented at the annual dinner dance at the University club.

All these things have made up another successful year for the Seymour A. Mynders Fraternity.

Not pictured: James Curry, Harry Scruggs, Charles Smith.

Jack Gaulding, Ike Clinton

IN MEMORIAM

Mother Mynders, wife of the first president of Memphis State College and for whom the Seymour A. Mynders Fraternity and Sigma Alpha Mu Sorority were named, was for many years the college librarian. After the death of her husband, she was the living symbol of all the high ideals for which he stood, and she devoted herself to seeing those ideals realized in young people. Mother Mynders passed away last year, but to those who were fortunate enough to know her she will be an ever-present inspiration, spurring them on to greater achievements.

Kappa-Phi Lambda Picnic

THE GREEKS...

Sigma Hawaiian Tea

Phi Delt Bowery Ball

...GO GAY

Gamma Gypsy Tea

ALPHA DELTA PI

Back Row—Peggy Stratton, Patsy Johnson, Marilyn Moseley, Jean Templeton, Jo Turner, Ruth Whitmore, Margaret Ackerman, Lorraine Faquin

Charlotte Johnson, Joan Rooney, Carolyn Marbury, Margaret Ann Martin, Martha Tompkins, Marceil Bodry, Virginia Ruth Moore, Dorothy Hubbard

Front Row—Elizabeth Nash, Hilda Milstead, Shirley Wolbrecht, Pat Sanders, Betty Tilman, Alice Ball, Rebecca Freeland, Donna Chambers, Jean Raymond

Alpha Delta Pi was founded at Wesleyan Female College, Macon, Georgia, in 1851. Fifteen years later Eugenia Tucker conceived the idea of organizing a secret society for girls with like ideals, background, and interest. There were sixteen charter members. It was the oldest secret collegiate organization for women. The name chosen was the Greek word Adelphean, from which word, when nationalized, Alpha Delta Pi was taken. The open motto, "We live for each other," has been carried for ninety-six years. The diamond badge was adopted the year after the sorority was organized. The sorority colors are blue and white, and the purple violet is the sorority flower.

Since 1929 Alpha Delta Pi has been international with the establishment of Beta Zeta chapter at the University of Toronto and another chapter at the University of British Columbia.

The war srevice record of Alpha Delta Pi is outstanding among National Panhellenic Council groups. Our check for the maintenance of an ambulance in war torn England was convincing evidence of our sorority's initial war effort. The expansion of our 1851 Memorial Fellowship Fund to include the granting of fellowships to women of our allied nations gave our sorority another "first" to its credit. It is the practical application of our motto in world fellowship.

The Gamma Eta Chapter of Memphis State College is the sixty-seventh active chapter of Alpha Delta Pi. Charter members not pictured are: Bobby Ann Campbell, Mary Margaret Caradine, Norma Hooker, Mary Jane Jeter, Jane Weakley, Lucille B. Williams.

ALPHA GAMMA DELTA

Back Row: Joyce Juden, Mildred Hood, Eula Sansing, Gwen Sutton, Gerry Mitchell, Shirley Taylor, Doris Wood, Joan Rentz, Gene Hawkins, Molly Owen, Jean Cannon.

Second Row: Lillian Graffin, Shirley Williams, Dixie Steelman, Betty Cockrill, Eunice Muskelly, Frances Stevenson, Barbara Walker, Jane Carlisle, Virginia Beasley, Carline Blankenship.

Bottom Row: Frances Newell, Betty Parnell, Cornelia Wiley, Louise Drennan, Jane Austin, Helen Watkins.

Alpha Gamma Delta Fraternity was organized in 1904 at Syracuse University with the aid of Dr. Wellesley P. Coddington, professor of philosophy, who insisted that the new group be organized from the start on a national basis.

There are fifty-five chapters, five of which are located in Canada. Membership of the fraternity is over eighteen thousand.

Alpha Gamma Delta was among the first of the national fraternities to establish an altruistic project of maintaining summer camps for underprivileged children which have been in operation every summer since 1920.

The colors of the fraternity are red, buff, and green and the flower is red and buff rose.

The Gamma Zeta Chapter was organized this year on Memphis State Campus. The charter members are pictured above. Those not pictured are: Jean Downs, Rena Mitchell, Lillian Roe, Norma Tardy, Peggy Walker, Martha Woods.

PHI MU

Back Row—Jean Manning, Nell Avery, Helen Hunt, GeNeil Carraway, Dorothy Davis, Joy Forrester, Nancy May Shelton Betty Beard, Carolyn Owens, Helen Bryant, Betty Childers, Margaret Angelo, Mary Yetta Seahorn, Joy Manner, Elizabeth McCullar, Billie Gates

Bottom Row—Mary Lou Wahl, Betty Lou Sharp, Hazel Carter, Jane Aydelotte, Chris Ricketts, Jan Gardner, Sis Davis, Mary Virginia Flowers, Mary Emma Mallick

Phi Mu was organized in 1852, at Wesleyan College, Macon, Georgia, by Mary Myrick Daniel, Martha Hardaway Redding, and Mary Dupont Lines. It was first known as the Philomathean Society. The founders planned from the first for the society to be a permanent organization and set high goals for membership. They originated the rituals and standards that are used even today by all Phi Mus.

After the Civil War, General Robert E. Lee was extended an invitation to become an honorary member. After reading the beautiful and significant Phi Mu creed, General Lee accepted. Jefferson Davis and "Stonewall" Jackson were shortly afterward extended the same invitation and their names follow Lee's in records of early membership.

Fifty years after its organization, Phi Mu adopted the present Greek name. As the fraternity grew, it extended the scope of its activities. A scholarship fund was established in 1910. From World War I to World War II Phi Mu did its bit by sending trained recreational leaders overseas and by contributing to Y.W.C.A. activities and scholarship funds for students interested in medical training. Since 1922, Phi Mu healthmobiles operated by the State of Georgia Health Department have crusaded throughout that state aiding the combat against tuberculosis.

Phi Mu, the second oldest national fraternity for women, now has sixty-four collegiate chapters. The Kappa Lambda Chapter at Memphis State was installed March 18, 1947. Twenty-seven members were inducted. This chapter previously functioned as Kappa Lambda Sigma Sorority, a local organization.

SIGMA KAPPA

Back Row—Frieda Rosenberg, Joy Wolf, Alma Canada, Hallie Starnes, Doris Marie Pleasants
LaVerne Shelton, Gladys Carpenter, Marene Stuart, Pat Carlin, Connie Wall
Bottom Row—Jo Ann Leach, Mary Louise Davis, Elizabeth Nichols, Ina Rogers, Wilma Mooney, Audrey Patterson

The Sigma Kappa Sorority was founded at Colby College, Waterville, Maine, in 1874, by five pioneer women students. This became the Alpha chapter and its invitation to membership was extended to all women entering Colby until 1879, when membership was limited to twenty-five. Because of the increasing number of girls at Colby, Beta and Gamma chapters were formed, but were merged with Alpha chapter in 1894.

For a period of thirty years the members surveyed with great care the college frontiers of America, moving cautiously because of their concern in choosing worthy exponents of the Sigma Kappa ideal. In 1904, the year Sigma Kappa became a member of the National Panhellenic Congress, Delta chapter was formed at Boston University. Today her chapters extend across the length and breadth of this country, and she has stretched her hand across its northern border to the college women at the University of Manitoba, in Canada.

In 1894 the present pin was adopted. The colors are lavender and maroon. The pearl is the official jewel, and the violet is the official flower.

The charter members of the Beta Xi chapter which was organized this year at Memphis State are pictured above. Those not pictured are: Charline Allen, Betty Brouse, Amby Coats, Gladys Crowder, Jane Dietzel, Mary Jan Dinwiddie, Shirley Kirk, Virginia Miller, Betty Orbison, Anne Owen, Mary Delia Purser, Jo Richards, Mary Elizabeth Russell, Paula Simmons.

INDEPENDENTS CLUB

Pheraby Baldwin
William Bass
Betty Caddis
Sledge Cannon
Mary Sue Carman

Betty Clark
Angela Cortese
Lorienne Cortese
Shirley Cooley
JoAnn Falsone

Isabelle Fee
Royline Fennell
Helen Gatchell
Richard Hays
John Hight

Robert Hindman
Maynell Holland
Carolyn Kincaid
Rebecca Lusk
Elmer Morris

Patsy Phillips
Sam Porter
Ham Sharp
Jerry Smith
Clifford Trundle

James Vaughn
W. L. Vickery
Joyce Western
Catherine Wilkerson

INDEPENDENTS CLUB

Clifford Trundle, Angela Cortese, Carolyn Kincaid

OFFICERS

President . . . . . Angela Cortese
Vice President . . . . . Jerry Smith
Secretary . . . . . Carolyn Kincaid
Treasurer . . . . . Clifford Trundle

The close of the spring quarter brought an end to another successful year for the Independents—a year filled with activities and lasting friendships.

In the fall quarter the Girls' Volley Ball team reached its goal by winning the trophy for the Intramural Volley Ball championship. This victory was due in a large part to the capable leadership of manager Pheraby Baldwin. The winter quarter the basketball team succeeded in capturing another intramural championship by defeating the Sigmas in a close tournament. Other members of the club have contributed to school activities by participating in several programs which have been presented to the student body.

The Independents' Club is open to all students at Memphis State who are not affiliated with any Greek Letter organization. The motto is "Everyone Speaks." The club's colors are green and white.

Sponsors for the organization are Mr. Paul Eaheart, Mr. and Mrs. Crawford, and Mr. and Mrs. Allen.

Members who are not pictured are: Ruth Boaz, Edgar Haley, John Langford, Don Pursley, Jack Taylor, and Martha Hester.

VETERANS CLUB

Jimmy Young, Bob Beaty, Dick Bandy, Parker Dinwiddie, Al Barrasso

OFFICERS

	Fall	Spring
President	Jack Barber	Dick Bandy
Vice President	Albert Barrasso	Albert Barrasso
Secretary	Jimmy Lewis	Parker Dinwiddie
Treasurer	Carl Wells	Jimmy Young
Reporter		Bob Beaty

The Veterans Club was originated at Memphis State College in the winter quarter of 1946. Its activities declined in the spring of 1946, and it was replaced by the Navy-Marine Club. At the beginning of the winter quarter of 1947 it was reorganized as the Veterans Club of MSC so that all ex-service men and women could become members.

The biggest activity on the club's social calendar was a dance given at the Casino January 14. Frankie Masters and his band furnished the music. The dance was a huge success, and it is hoped that this will be made an annual affair.

The club is helping Memphis State veterans with the housing problem, giving financial aid to deserving students, and taking part in all of the school activities. It has grown to become one of the largest organizations in the school.

Members not pictured: Winston A. Averwater, W. R. Burke, J. M. Bicknell, Quinton T. Berry, J. R. Carman, J. B. Cortese, James Curry, N. B. Cheatham, Willis W. Chambliss, Leonard Dunn, W. E. Drysdale, J. R. Dallas, Steve Farmakis, D. R. Faulk, C. L. Gaglio, Thomas E. Grace, James E. Garrett, Morton L. Gubin, D. B. Guthrie, James B. Hardgrave, Marcus Hume, T. C. Herndon, D. A. Hitchcock, R. E. Johnson, Frank S. Kyle, Roy D. Key, N. S. Koffman, Wm. P. Kellum, Billie Ledbetter, Robert B. Lowery, L. B. Martin, Charles Musselwhite, Morris Morgan, Allen Mayo, Donald R. Pursley, Carl Lee Rousseau, John A. Redick, Ben O. Rice, Wm. N. Rast, C. T. Smith, Van H. Singleton, Robert L. Sharp, Wm. M. Stovall, R. L. Taylor, Andrew F. Willis, Ira D. Whitley, Richard D. Yager, James H. Young.

R. T. Averwater
R. G. Bandy
G. R. Barnes
Albert Barrasso
Robert Beaty
James J. Becht

W. A. Brotherton
Ralph Buring
Frank Coleman
E. C. Cunningham
Charles Dando
Richard Destefanis

Parker Dinwiddie
James R. Eaton
Jack Edwards
Jess D. Ewing
J. H. George
Dick Graves

Richard Hays
Burt Hover
J. D. Lewis
Claude Linville
J. M. McDaniel
Frank B. Maier

Charles R. Maxey
F. E. Mitchell
W. E. Montgomery
Arthur Moore
E. R. Moore
W. F. Montgomery

Roy Patterson
L. N. Pritchard
Laurel Sanders
G. R. Smith
Claude Stewart
J. F. Stone

Russell Stovall
J. E. Strassner
W. F. Thomas
E. G. Waddell

Carl K. Wells
J. N. Whitworth
J. R. Williamson

BAPTIST STUDENT UNION

Row 1—Doris Agnew, Bob Beatty, Carlene Blankenship, Alma Canada, Pat Carlin, Gladys Carpenter, Albert Childress, Kathleen Clark, J. H. Farmer

Row 2—Regina Fortner, Genevieve Griffin, Lillian Griffin, Mildred Hood, Cecil Paul Howse, Shirley Howser, John E. Jolly, Tracy McCall, Billy Mashburn

Row 3—Judy Miller, Gerry Mitchell, Virginia Ruth Moore, Betty Orbison, Doris Pleasants, Charles Pope, Mary Delia Purser, Joe Riley, Richard Roberts

Row 4—Lillian Roe, Eula Sansing, Leslie Thompson, Bill Waller, June Watson, Anita Wilkins, Joy Wolf.

Those not pictured—Ruth Boaz, Wesley Brewer, Jean Cannon, Joyce Colthorpe, Bill Helms, Marjorie Miller

OFFICERS

President . . . . . Genevieve Griffin
First Vice President . . . . . Eula Sansing
Second Vice President . . . Mildred Hood
Secretary . . . . . June Watson
Treasurer . . . . . Lillian Griffin

Lillian Griffin, Eula Sansing, Genevieve Griffin, Mildred Hood, June Watson

The Baptist Student Union was organized in 1938 for the purpose of encouraging spiritual growth and a closer association among Baptist students on the MSC campus.

The first function on the summer calendar was B.S.U. week at Ridgecrest. This is a Southern Baptist Retreat and is reserved for the entire summer by the Baptists of the South. Lillian Reese and Genevieve Griffin attended from MSC.

The last week-end in October was reserved for the state convention which is composed of Baptist students in Tennessee colleges. Our B.S.U. had four representatives at Jackson. The spring B.S.U. features were the state spring retreat and the semi-formal banquet at Prescott Memorial Baptist Church.

We were fortunate this year in welcoming to our campus Mr. Norris Gillam as our new student secretary.

Any student may become a member of the B.S.U. if he is a member of some organization of a local Baptist Church.

METHODIST CLUB

The Methodist Club was organized in the Fall of 1937. It was organized for the purpose of helping young people to achieve a more religious outlook. Associate memberships are open to Methodists in Memphis who are interested in the club and its activities.

The club is now a member of the Wesley Foundation which is composed of all the Methodist Clubs in the colleges of the United States.

Meetings are held on the campus once each month. Sponsors of the club are Dr. and Mrs. H. B. Evans.

OFFICERS

President . . . . . "Sis" Davis

Vice President . . . . . Hazel Carter

Secretary . . . . . Chris Ricketts

Treasurer . . . . Delbert Wofford

Sis Davis, Hazel Carter, Chris Ricketts

Row 1—Margaret Angelo, Pheraby Baldwin, Helen Bryant, Daisy Burnham, Beverly Caddis, Hazel Carter, Amby Coats, Jean Collier, Mary Jan Dinwiddie

Row 2—Mary Estes, Loraine Faquin, Gloria Forrester, Jean Grantham, Maynell Holland, Shirley Kirk, Marjorie Knox, Jo Ann Leach, Rebecca Lusk

Row 3—Carolyn Marbury, Hilda Milstead, Mickey Moriarty, Elmer Morris, Cathryn Mott, Lois Perry, Jean Raymond, Christine Ricketts, Louise Ricketts

Row 4—Bobbie Ross, Marene Smart, Sarah Stanton, Frances Stevenson, Betty Tilman, Mary Lou Wahl, Delbert Wofford, Jane Weakley, Ruth Whitemore

NEWMAN

Row 1—Gene Ament, Edward Arnold, Shirley Bacigalupo, Jerry Bagley, Dorothy Baldauf, Sidney Barham, Margarie Barnes

Row 2—Jimmy Becht, Nadien Biasella, Gene Bursi, James Canale, Frank Coleman, Angela Cortese, Lorienne Cortese

Row 3—Harry Costello, Beverly Emerson, Mary Enright, Mary Ann Falson, Joe Fitzgerald, Nancy Gavin, Sarah Gillespie

Row 4—Pat Gibson, Kenny Hyson, Charlotte Johnson, Benny Lendermon, Harry Light, Martha McDonald

As a branch of the National Catholic Collegiate Organization, the Newman Club has as its aim the promotion of spiritual and temporal welfare among all the Catholic students at Memphis State College.

The social activities of the club consist of at least one outing or dance during each quarter. The organization holds its meetings on the third Thursday of the month and receives Holy Communion in a body on the third Sunday of every month. Discussion of Religious Principles is held every Tuesday night at Catholic High School.

In the field of sports the club boasts an intramural touch football team and an intramural basketball team.

Father Joseph Gresham is the Spiritual Advisor and Miss Marie McCormick is the Faculty Advisor.

Those not pictured: Emil Arendt, Frank Arnold, Robert Dwyer, Billy Fox, Roy Key, Bill Luce, Harold McIntosh, Henry Harvey Page, Charlie Reagan, Bob Reilly, John Schaffler, Mike Tansey, Bob Wallace, Shirley Williams.

CLUB

Row 1—Margaret Ann Martin, Jean Mead, William Mosteller, Nell Murphy, Mary Elizabeth Nash, Dorothy Nash, Tom Nash

Row 2—George O'Connor, Catherine Oehm, Eugene Pender, Patsy Phillips, William Quirk, Jack Reilly, Carolyn Richmond

Row 3—June Richmond, Percy Roberts, Mary Russ, Pat Sanders, Mary Ann Shafer, Lawrence Skinner, Melvin Stahl

Row 4—Russell Stovall, Emily Wade, June Ware, Austin Welsh, Sidney White, Cornelia Willey, Shirley Wolbrecht

OFFICERS

President . . . . . Benny Lendermon

Vice President . . . . . Sidney Barham

Treasurer . . . . . Nell Murphy

Secretary . . . . . Martha McDonald

Nell Murphy, Martha McDonald,
Sid Barham, Benny Lendermon

PRESBYTERIAN CLUB

June Smith, Sam Portor, Dayton Sorsby

OFFICERS

President . . . . . Sam Porter
Vice President . . . . . Dayton Sorsby
Rec. Secretary . . . . Mary E. Mallick
Corres. Secretary . . . . Betty Childers
Treasurer . . . . . June Smith

The outstanding social event of the fall quarter for the Presbyterian Club was the banquet held at Buntyn Presbyterian Church on December 5, at which Miss Carolyn Stowell, a young missionary to Brazil, was guest speaker.

On April 12, ten of the group attended the state-wide conference of Presbyterian students at Nashville.

The Presbyterian Club was organized in 1938 to encourage spiritual growth and to bring about a closer fellowship among Presbyterian students.

Faculty sponsors are Mrs. Myrtle Cobb and Mr. Enoch Mitchell. Mrs. E. N. Johnson is the adult adviser from Buntyn Presbyterian Church, and Reverend A. Claude Dean is spiritual adviser.

Row 1—Margaret Ackerman, Ted Brown, Betty Childers, Ann Crook, James Crudgington, Winona Douglass, Kathleen Gaisser

Row 2—Helen Hunt, Mary Emma Mallick, Sam Porter, Holice Powell, Mary Ruth Shelby, La Verne Shelton, Dayton Sorsby

Row 3—Catherine Taliaferro, Margaret Trolinger, Mary Dell Wilson

Not pictured—Estelle Pardue, Herbie Conway, Harold Rutledge, Morris Morgan, Betty Jane Beard, Joyce Maynard

ARABESQUE CLUB

Row 1—Carolyn Brenner, Walter Burnett, Jane Carlisle, Betty Cockrill, Vivian Easley, Mary Virginia Flowers, Regina Fortner
Row 2—John Forwalter, Genevieve Griffin, Maynell Holland, Mildred Hood, Gordon Lott, Jim McKnight, Marion Moore
Row 3—Allen Mullikin, Frances Newell, Eula Sansing, Jimmy Soffos, Sarah Stanton, Frances Stevenson, Don Thompson
Row 4—Leslie Thompson, Clifford Trundle, Barbara Walker, Peggy Walker, June Watson, Cornelia Willey

Barbara Walker, Jane Carlisle, Frances Stevenson

OFFICERS

President . . . . . Barbara Walker
Vice President . . . . . Frances Stevenson
Secretary . . . . . Jane Carlisle
Treasurer . . . . . Jimmy Soffos

Since the founding of the organization in 1936, the Arabesque Club has presented musical programs for the enjoyment of the student body and has encouraged the appreciation of higher forms of musical art.

This year the club presented a musical in the auditorium during the chapel period on March 1, 1947. Jointly with the Sock and Buskin Club, the Arabesque Club worked on the Varsity Show presented in the school auditorium.

Mr. L. C. Austin, music professor, is the faculty sponsor.

ARTS CLUB

Row 1—Pheraby Baldwin, Shirley Bacigalupo, Jane Best, Winifred Dean
Row 2—Mary Virginia Flowers, Billie Gates, Helen Hunt, Joyce Juden
Row 3—Horace Laird, Rebecca Lusk, Carolyn Marbury, Rena Mitchell
Row 4—Marilyn Moseley, Dorothy Nash, Frances Newell, Mildred Stafford
Row 5—Sarah Stanton, Frances Stevenson, Barbara Walker, Peggy Walker
Row 6—Cornelia Willey, Joy Wolf

OFFICERS

President . . . . . Joyce Juden
Vice President . . Shirley Bacigalupo
Secretary . . . . . Barbara Walker
Treasurer . . . . Carolyn Marbury

Shirley Bacigalupo, Barbara Walker, Carolyn Marbury, Joyce Juden

The Arts Club was organized at Memphis State College in 1938 for the purpose of increasing students' interest in the fine arts. The membership of the club is open to students who are interested in art, vocal and instrumental music, writing, and dramatics. The group encourages visits to the Memphis Museum and Brooks Memorial Art Gallery, and sponsors programs in which art is the principal theme.

The 1946-47 college year was opened with a "morning snack" honoring the new members. The Christmas Program was the most important of the year. Mrs. R. H. Anderson gave an illustrated lecture on "The Madonnas In Art." Refreshments and a social period followed the meeting. Jane Goolsby, a former president of the Arts Club, was speaker at a modern art program in February. The year was concluded with an outing which was held in April. The party started with a visit to the Brooks Memorial Art Gallery, then the members and their guests enjoyed a picnic supper in Overton Park.

The faculty sponsor is Miss Marie McCormick.

FTA

The Future Teachers of America is an organization for those students who are interested in making teaching a profession. It was organized in 1945 for the purpose of acquainting teachers in training with the ethics and program of an organized teaching profession and to give them practical experience in working together democratically.

The club meets once a month to discuss problems common to both the elementary and secondary fields. Panel discussions conducted by students, talks made by speakers from the field, and field trips to various elementary and secondary schools help to solve the problems which arise in the teaching profession.

The organization also has various social activities throughout the year. During the fall quarter the group was entertained with a weiner roast at the home of their sponsor, Mrs. Myrtle Cobb.

OFFICERS

President . . . . . Helen Hunt

Vice President . . . Daisy Burnham

Secretary-Treasurer Mary Jay Dinwiddie

Mary Jay Dinwiddie, Helen Hunt, Daisy Burnham

Row 1—Bill Abbett, Daisy Burnham, Nell Cuff, Mary Hall, Shirley Kirk, Elmer Morris

Row 2—Doris Agnew, Frieda Brown, Mary Jay Dinwiddie, Pearl Herod, Martha McGinnis, LaVerne Shelton

Row 3—Betty Jane Beard, Gladys Crowder, Isabelle Fee, Helen Hunt, Hilda Milstead, Annie Ruth Thomas

IOKA WIKEWAM

Marcus Jean Avens
Nell Avery
Louise Barker
Frances Baruchman
Louise Betterton

Marceil Bodry
Frances Butler
Gladys Carpenter
Hazel Carter
Rachel Chapman

Betty Childers
Jean Collier
Bernice Edgington
Isabelle Fee
Gloria Fulghum

Helen Gatchell
Martha Guard
Patsy Johnson
Martha McGinnis
Beverly McNamara

Rita Nowlin
Jean Raymond
Lillian Roe
Mary Yetta Seahorn
Mary Ann Shafer

Betty Tilman
Sue Trobaugh
Dorothy Westra
Jane Wilson

IOKA WIKEWAM

Betty Tilman
Miss Home Economics

Betty Tilman, a senior, was chosen this year to represent the Home Economics Club as "Miss Home Economics." She is the first girl to receive this honor, and will set a precedent for future home economics girls. This title was established to honor a girl each year who has shown outstanding abilities and accomplishments.

The qualifications which have been set up by a committee within the club are that "Miss Home Economics" be a junior or senior, a home economics major, have an acceptable scholastic record, a pleasing well rounded personality, poise, leadership qualities, and be well groomed and courteous. She must also have contributed towards the growth of the club.

The Ioka Wikewam club is a national organization which was formed in 1922. It is open to all students taking Home Economics courses. The name of the club, taken from the Indian language, and meaning "Home Beautiful," is an inspiration to members to acquire appreciations and creative skills that will aid in establishing such homes.

The programs this year were varied in accordance with the desire of the Executive Council of the Club. They consisted of talks by veterans on living conditions in foreign countries which they had visited during the war and a study of the organizations, growth, and activities of the Amercan Home Economics.

The social activities centered around a box supper and dance given at Ellendale during the Spring quarter. Other activities included a tea welcoming new Home Economics students to the college, and a gift of a Christmas basket to a needy family.

Miss Bess Henderson and Miss Alice Chappell are the club's sponsors.

OFFICERS

President . . . . . Betty Tilman
Vice President . . . . Martha McGinnis
Secretary . . . . . Hazel Carter
Treasurer . . . . . Gloria Fulghum

Gloria Fulghum, Betty Tilman,
Hazel Carter, Martha McGinnis

INDUSTRIAL

H. E. Allen
W. A. Barns
R. E. Bennett

V. L. Bowls
W. A. Brotherton
Jack Cahill
R. S. Cannon

W. Chapman
G. F. Cook
Frank Fly
Paul F. Greer

O. H. Hendricks
Wayne Herbert
Robert Hindman
T. V. Jordon

John Long
C. F. Mohler
W. F. Montgomery
E. T. Moxley

John Norton
P. M. Saliba
W. H. Sharp
James N. Vaughan

W. L. Vickery
Sidney White
Samuel Young

ARTS CLUB

W. H. Sharp, John Norton, James Vaughan, Willie Vickery

OFFICERS

President . . . . . James Vaughan
Vice President . . . . . Willie Vickery
Secretary-Treasurer . . . . . W. H. Sharp

The Industrial Arts Club of Memphis State College was organized at the beginning of the fall quarter, 1946. The purposes of the club are: to create an interest in industrial arts; to stimulate the study of industry and related problems; and to integrate group activities into concerted action which will further the objectives of industrial arts, as set up by the American Vocational Association.

The membership of the club is limited to students who are majoring or minoring in industrial arts. Honorary membership will be conferred upon faculty members and other individuals who are interested in the activities of the club. Monthly meetings are held on the campus, at which times guest speakers are often invited to bring interesting topics to the group. Plans are made for visits to industrial plants in Memphis so that the members may study industrial procedures.

In the fall quarter the club was entertained with a supper at the home of Mr. and Mrs. R. G. Coltharp.

Faculty sponsors for the group are Mr. R. G. Coltharp, Mr. C. M. Street, and Mr. O. Hejkal.

Members who are not pictured are: E. Galeile, John S. Hurst, D. M. Olswanger, Donald Pursley, James Street, Jack Taylor, C. H. Thompson.

INTERNATIONAL RELATIONS CLUB

OFFICERS

President . . . . . Bill Abbett
Vice President . . . Daisy Burnham
Secretary-Treasurer . Louise Ricketts

Louise Ricketts, Daisy Burnham, Bill Abbett

As an outgrowth of the World Affairs Club formed in 1926, the International Relations Club is composed of Juniors and Seniors who have chosen a major or minor in the Social Sciences Department and who have at least a "B" average.

This year the organization was again opened to Sophomores interested in world affairs.

Affiliated with the Carnegie Endowment for international relations, the club is one of the most active on the campus. Club members have reserved various books dealing with current events to be used as a basis for study and discussion.

Faculty advisors of the International Relations Club are Dr. George Osborn, Dr. Raymond W. Johnson, Mr. G. S. Brown, and Mr. Enoch Mitchell.

Row 1—Bill Abbett, Jack Frazer, Hilda Milstead, Louise Ricketts

Row 2—Daisy Burnham, Mary Hall, Elmer Morris, Leslie Roblyer, Joe Gray Taylor

Row 3—Mary Jay Dinwiddie, Margaret Miller, Elva Nunnalee, Chris Stevens

Not pictured—John Cowan, Charles Smith

LOS PICAROS

Bettie Sodergren, Laverne Shelton, Arthur Bruhn, Genevieve Griffin.

OFFICERS

President . . . . . Arthur Bruhn
Vice President . . . Laverne Shelton
Secretary . . . . Genevieve Griffin
Treasurer . . . . Bettie Sodergren

"Los Picaros" is a Spanish name for Memphis State's Spanish Club. Translated, it means "The Rogues." The club got its start in 1928 as "The Spanish Club"; later it became "Los Picaros Espanoles"; and finally "Los Picaros". Miss Mary Heiskell has been the mainstay of the organization ever since she came to the school in 1932.

The purpose of the organization is to promote better understanding of our South American neighbors, and to familiarize members with the culture and history of these people.

Members of the club are students who are interested in the Spanish language and in the Latin-American affairs. Membership is open to all students who have completed the equivalent of one year of college Spanish, but any student may enroll as an honorary member and take part in all activities of the group except business matters. Members are encouraged to join other organizations which have similar purposes; such as Memphis' "Liga Panamericana". (Pan-American League)

Opportunities to hear and speak Spanish are provided when the club has Spanish-American guests. Such social opportunities have been rather curtailed this year, but further activities are being planned.

Row 1—Arthur Bruhn, Genevieve Griffin, Evelyn Holstein

Row 2—Elizabeth McCullar, Hilda Milstead, Ralph Pope

Row 3—Sam Porter, LaVerne Shelton, Bettie Sodergren

Row 4—Jane Weakley, Marsilee Whitten

Idajean Glascock is not pictured.

M CLUB

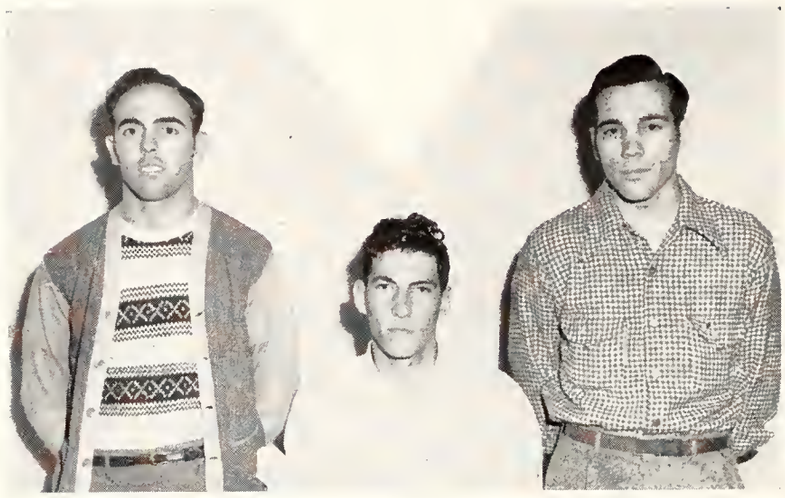

Bobby Moyes, Don Meador, Wayne Franklin

OFFICERS

President	Bobby Moyes
Vice Presidents	E. L. Hutton, Wayne Franklin
Secretary	Don Meador
Treasurer	Leo Davis

The "M" Club is composed of men who have been awarded varsity letters for participation in intercollegiate sports. The purpose of the organization is to emphasize high scholastic standards, to foster clean sportsmanship, to promote interest in Memphis State athletics and to encourage a well-rounded sports program.

The club sponsors the sale of Freshman caps in the Fall quarter and enforces the tradition that letters of schools other than Memphis State will not be worn on the Memphis State Campus.

Not pictured:

Tony Fabino, Billy Giehler, William Hudspeth, E. L. Hutton, Fred Medlin, Leslie Steel.

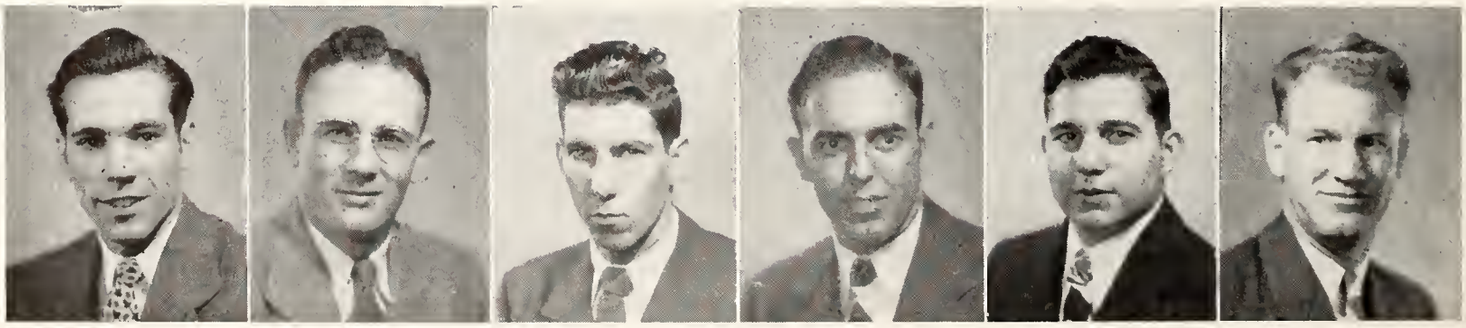

Wayne Franklin, Paul Hicks, Don Meador, Bobby Moyes, Jimmie Soffos, "Tiger" Vaughn

PHI BETA CHI

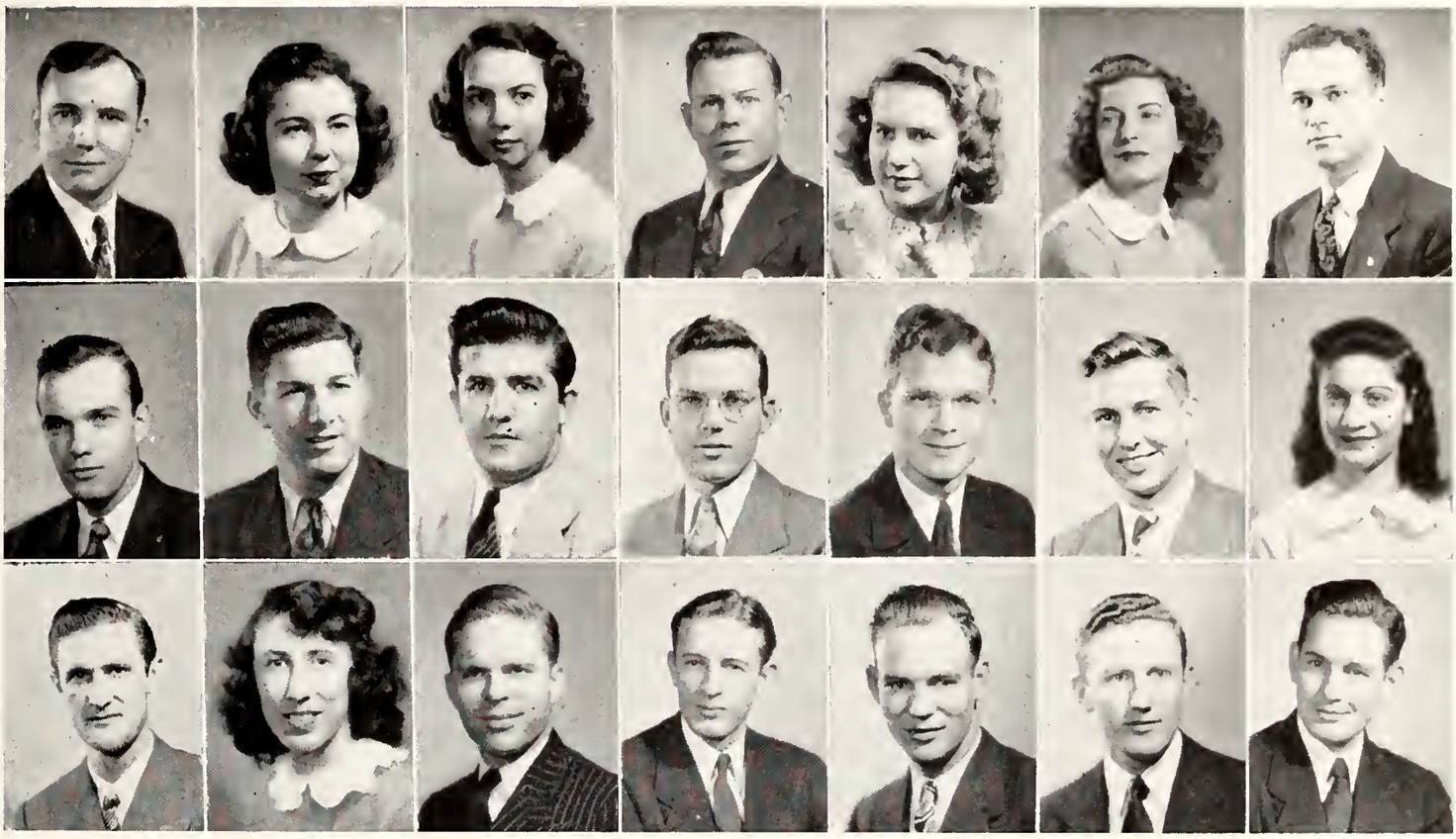

Row 1—James Bridger, Hazel Carter, Shirley Cooley, Erwin Cox, Mary Louise Davis, Lillian Griffin, Roy Hemphill

Row 2—Reginald Lovelace, Warren McCoy, Paul Magalian, James Martin, Marion Moore, James Moseley, Audrey Patterson

Row 3—James Robertson, Frieda Rosenberg, Thomas Sanders, S. J. Schaeffer, Paul Shackleford, Robert Sisk, Basil Yates

Not pictured—Tom Applewhite, John Aylor, James W. Case, Betty Childers, Frank Collins, Nina Burke, Mary Alice England, Billy B. Hoover, George Mitchell, Myron Neel, J. R. Shelton, Robert Witcher.

OFFICERS

President . . . . . Lillian Griffin

Vice President . . . . . Robert Sisk

Secretary-Treasurer . . Frieda Rosenberg

Senior Member Membership Committee . Shirley Cooley

Phi Beta Chi, honorary scientific society, was founded in 1937 for the purpose of recognizing students who have attained a high scholastic average in the sciences. Other objectives of the organization are to promote an interest in science and to further the objectives of scientific research.

The chapter was reorganized in January, 1947 after a three year period of inactivity. A student must complete 20 hours in one science and eight in another to be eligible for membership.

Robert Sisk, Lillian Griffin, Frieda Rosenberg, Shirley Cooley

SOCK AND BUSKIN CLUB

OFFICERS

President	Ike Clinton
Vice President	Charles Smith
Secretary-Treasurer	Louise Ricketts

The Sock and Buskin Club was organized on the campus in 1930 and is composed of students talented in speech, dramatics, and work connected with acting. The purpose of the club is to bring together such talent and to develop an interest in dramatics among all students on the campus.

This year several of the members of the club appeared in the productions, "Boy Meets Girl," "The Cradle Song," and the Varsity Show. Members also aided in the presentation of the beauty contest sponsored by the DeSoto.

Jack Printup, Audrey Poe, and Charles S. Smith are not pictured.

Row 1—Carolyn Brenner, Ike Clinton, John Forwalter, Cheston Heath, Jim McKnight
Row 2—Jean Raymond, Chris Ricketts, Louise Ricketts, June Smith, Sarah Stanton
Row 3—Frances Stevenson, Barbara Walker, Marie Wicker, Fred Wilson

BOOK V

FEATURES

DE SOTO HALL OF FAME

Each year the DeSoto features those students who, through their achievements or their popularity with the student body, have won certain titles on the MSC Campus. The personalities presented here were selected by popular vote in various elections held during the course of the year.

Miss Memphis State was selected at an election sponsoed by the DeSoto from five senior girls who were chosen as candidates for the title by the Senior Class.

The DeSoto also sponsored the election of May Queen, Kampus King, and the twelve beauties. This election was held after all the candidates had been presented at a student assembly. Candidates for May Queen and Kampus King were juniors or seniors, one candidate for each honor having been nominated by each Greek Organization and the Veterans and Independents Clubs along with three candidates nominated by each of these organizations for the beauties.

The four most beautiful girls were selected from the twelve beauties at a special evening program of music and song which was climaxed by a Beauty Review. Three competent judges made the selection.

The election of Typical Ed and Co-Ed was sponsored by the Tiger Rag. Candidates were nominated by various organizations on the campus.

Nominees for the title of Freshman Queen were selected and voted for by the Freshman Class, and the Queen was crowned at the Freshman Dance.

MISS MEMPHIS STATE

PATRICIA SANDERS

CAMPUS KING

Joe Howell

MAY QUEEN

Betty Childers

TYPICAL ED

Bobby Moyes

TYPICAL CO-ED

Norma Tardy

FRESHMAN QUEEN

NELL MURPHY

Portrait by J. C. Levy

BARBARA WALKER

CHRISTINE RICKETTS

Portrait by J. C. Levy

Portrait by J. C. Levy

JEAN GRANTHAM

JOY JERRY

Portrait by J. C. Levy

Portrait by J. C. Levy

Martha Woods
Joyce Shoffner

Patricia Sanders
Nell Murphy

Carrie Jean Epting
Dorothy Hubbard

Portrait by J. C. Levy

Margaret Hamilton
Carolyn McNail

ALL THIS AND CLASSES TOO!

BOOK VI

ATHLETICS

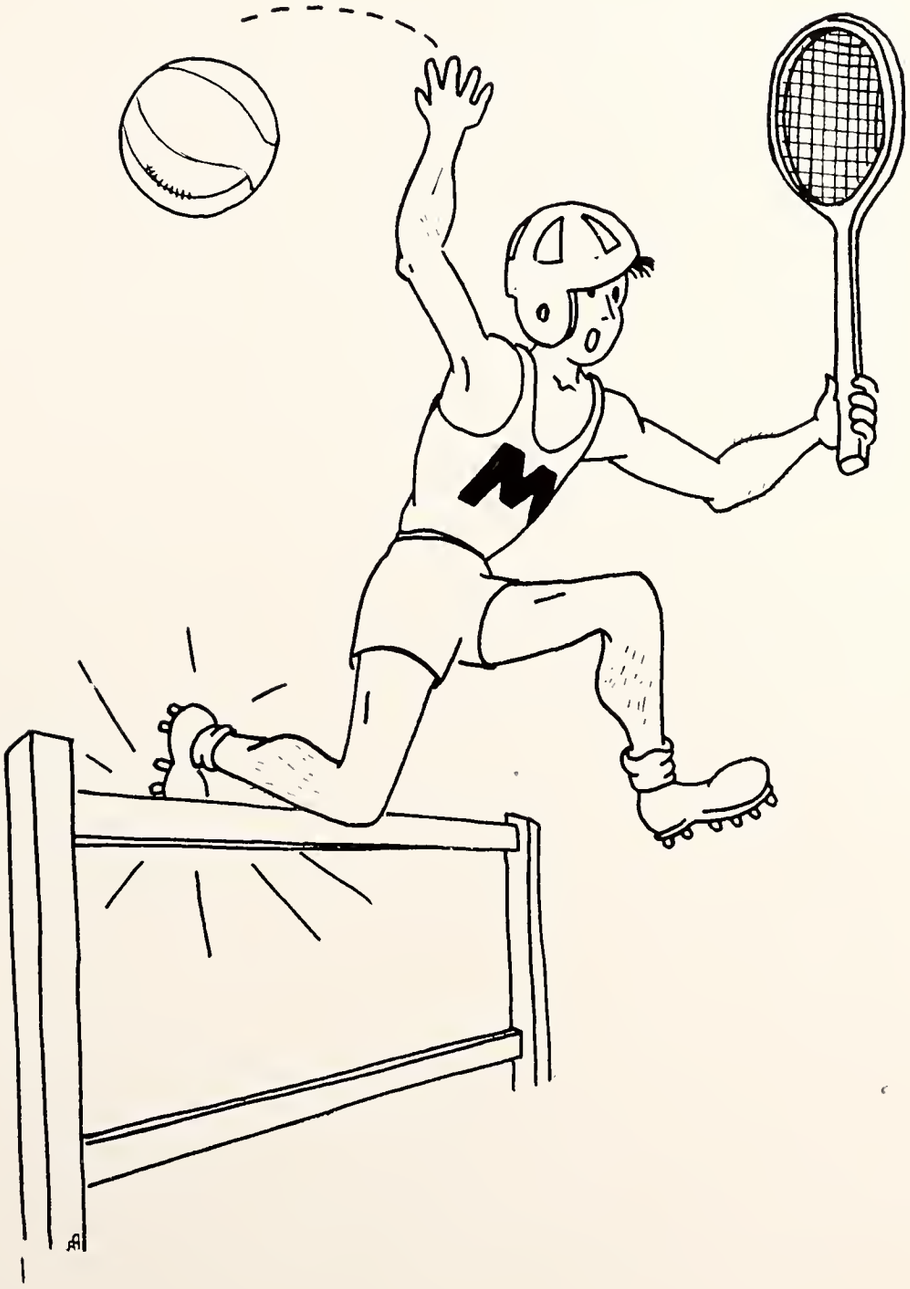

Wayne Franklin

Leslie Steele

Tommy Crook

M S C

Pete Sisson

James Sawyer

Maurice Hudspeth

Van McGee

Neil Koffman

TIGERS

Bill Rowland

Arnold Yergen

Back Row—Will Medling, Arnold Yergen, Van McGee, Pete Sisson, Coach Curlin, James Sawyer, Neil Koffman, Joe Taylor

Front Row—Tommy Crook, Bill Rowland, Wayne Franklin, Maurice Hudspeth, Leslie Steele.

The Memphis State Basketeers finished the 1946-47 campaign with a very impressive record of 11 wins and 7 losses. The Tigers displayed good team spirit and co-operation in every game. Coach Zack Curlin's charges lost several games by a mere one point margin which proves that they were playing "heads up" ball at all times.

It was not until about mid-season that the boys found their eye for the goal, and they took advantage of it. Bobby Moyes and Wayne Franklin played impressive defensive games and displayed great skill in bringing the ball down court and working it in to such capable ball handlers as Leslie Steele, star center, and Maurice Hudspeth and Neil Koffman, our flashy forwards. The skillful ball handling of this combination kept opponents on the "go" throughout the season.

These five players were capably backed up with such reserves as Pete Sisson, a very able pivot man, Tommy Crook and Van McGee, reliable forwards, and James Sawyer and Bill Rowland, impressive guards.

BASKETBALL

The Tigers defeated Southwestern's Lynx in two of the most thrilling games of the season to win for the second straight year the title of City Collegiate Champs. Other "thrillers" which kept the fans holding their breath from the referee's first whistle to the last were the games with Arkansas State and Delta State.

Coach Curlin did a successful job of "making this cage squad one of the best ever to represent Memphis State." Joe Taylor and Will Medling gave most able assistance to "Zack" and the team in their capacity as squad managers.

SEASON'S RESULTS

Memphis State 46	Middle Tennessee 38
Memphis State 49	Southwestern 46
Memphis State 37	Arkansas State 52
Memphis State 35	Delta State 76
Memphis State 56	General Appliances 17
Memphis State 38	Union 42
Memphis State 59	West Tenn. Doctors 49
Memphis State 47	Middle Tennessee 37
Memphis State 55	N. A. T. T. C. 48
Memphis State 64	Kennedy 46
Memphis State 62	Arkansas State 50
Memphis State 38	N. A. T. T. C. 45
Memphis State 38	Mississippi State 51
Memphis State 46	Southwestern 27
Memphis State 40	Chattanooga 30
Memphis State 46	Delta State 49
Memphis State 67	Union University 55
Memphis State 56	Arkansas State 58

Won 11 — Lost 7

Beaty, Johnson, Brown, Smart, Gwaltney, Williams, Soffos

Because of the numerous requests made by the student body, a tenacious, energetic team of cheer leaders was selected to be present at all MSC basketball encounters to back up the Tigers and let them know the students were for them, victory or defeat. The cheer leaders who were selected and did such a splendid job throughout the season were Bob Beaty, Captain, Ted Brown, Co-Captain, June Gwaltney, Tissie Williams, and Marene Smart. Jimmy Soffos and Patsy Johnson assisted as alternates. Under the leadership of this group the student spectators exhibited school spirit, enthusiasm, and interest in the team during the season of play.

COACHES
Ralph Hatley, Paul Hicks, Billy "Spook" Murphy

This year Cecil "Sonny" Humphreys returned to the MSC campus in his new capacity as athletic director and head of the new department of physical education. With this appointment and that of Ralph Hatley as head football coach, the Memphis State athletic staff was completed for the 1947 season. Along with Hatley and Humphreys the staff includes Billy Murphy, backfield coach and Paul Hicks, end coach.

FOOTBALL

For the first time since 1942 Memphis State is to have football. Spring practice started on February 27 and continued until the last of April, during which time the squad went through daily workouts of conditioning exercises, running, blocking and tackling under the watchful eye of Coaches Hatley, Murphy and Hicks.

Several intra-squad games were played between the blue and the white teams showing the might of MSC muscle and skill with the pigskin. In the first game the teams were almost evenly matched. The Whites managed to squeeze out one touchdown to win 6-0.

Of those who went out for spring practice, three players, Fred Medling, Hank Acosta, and Tony Fabiano, have been on previous MSC squads.

1947 ROSTER — SPRING PRACTICE

Earl Netcher ..... *End*
Marshall George ..... *End*
Hank Acosta ..... *End*
Bill Jones ..... *End*
Will Medling ..... *Tackle*
Emmett B. Parr ..... *Tackle*
Sammy Lyle ..... *Tackle*
Robert Gallagher ..... *Tackle*
Charles White ..... *Tackle*
Burt Hover ..... *Tackle*
Billy Meek ..... *Guard*
Percy Roberts ..... *Guard*
Bob Bannister ..... *Guard*
James Lewis ..... *Guard*
Fred Medling ..... *Center*
Charlie George ..... *Center*
Lewis McGoldrick ..... *Center*
Charles Worley ..... *Backfield*
Don Hester ..... *Backfield*
John Hightower ..... *Backfield*
Carl Davis ..... *Backfield*
Charles Gibbs ..... *Backfield*
Allison Patton ..... *Backfield*
Merrick Coles ..... *Backfield*
Jack Scott ..... *Backfield*
Lloyd Marcus ..... *Backfield*
Tilford Flowers ..... *Backfield*
Tony Fabiano ..... *Backfield*
Fred Hoffman ..... *Backfield*
Keith White ..... *Backfield*
Harry Costello ..... *Backfield*
Benny Lendermon *Backfield*
Holloway Cromer ..... *Backfield*

INTRA

GIRLS' VOLLEY BALL CHAMPS

Under the supervision of Elma Roane, girls' physical education director, the girls' intramural volleyball and basketball tournaments played an interesting role in the athletic program.

The Independents, under the management of Pheraby Baldwin, Captain, galloped away with the title of volley ball champs. Members of the team were: Rebecca Lusk, Angela Cortese, Mary Sue Carman; Elmer Morris, Carolyn Kincaid, Katherine Wilkinson, Jo Ann Falsone, and Isabelle Fee.

GIRLS' BASKETBALL CHAMPS

Under the capable management of Fred Medling and Neil Koffman the Independents also captured the title of Girls' Basketball Champs. Members of the team were: Betty Clark, Melba Pillar, Mary Dell Wilson, Pheraby Baldwin, Jo Ann Falsone, Angela Cortese, Mary Sue Carman, Elmer Morris, Beverly Caddis, Rebecca Lusk, Mary Lou Swanagon, Katherine Wilkinson, Isabelle Fee, and Dorothy Coscia.

MURALS

This year the freshmen boys captured the title of Intramural Touch Football Champs. Under the management of Joe Taylor, the team chalked up four wins out of a total of five games played. Members of the winning team were: Bert Hover, Joe Fitzgerald, Fred Medling, Richard Hayden, Will Medling, Louis McGoldrick, Pete Sisson, Sonny Doyle, Johnny Hightower, Freeman Hopper, Bill Jones, Dan Freeman, Don Lilly, and Dan Hester.

TOUCH FOOTBALL CHAMPS

In one of the most hotly contested games ever played in the Intramural Basketball League, the Delta Sig quintet came from behind an eight point deficit to emerge victorious over the Phi Delts by a final score of 30-29, and thus become the champs of the intramural league. Members of the team were: E. L. Hutton, Billy McKay, Bill Jones, Eddie Crocker, Don Meador, Keith White, Bones Brenner, B. J. Thomas, Marshall George, Tim McGaughran, Don Dellott, Richard Akers, and Don Thompson, Coach.

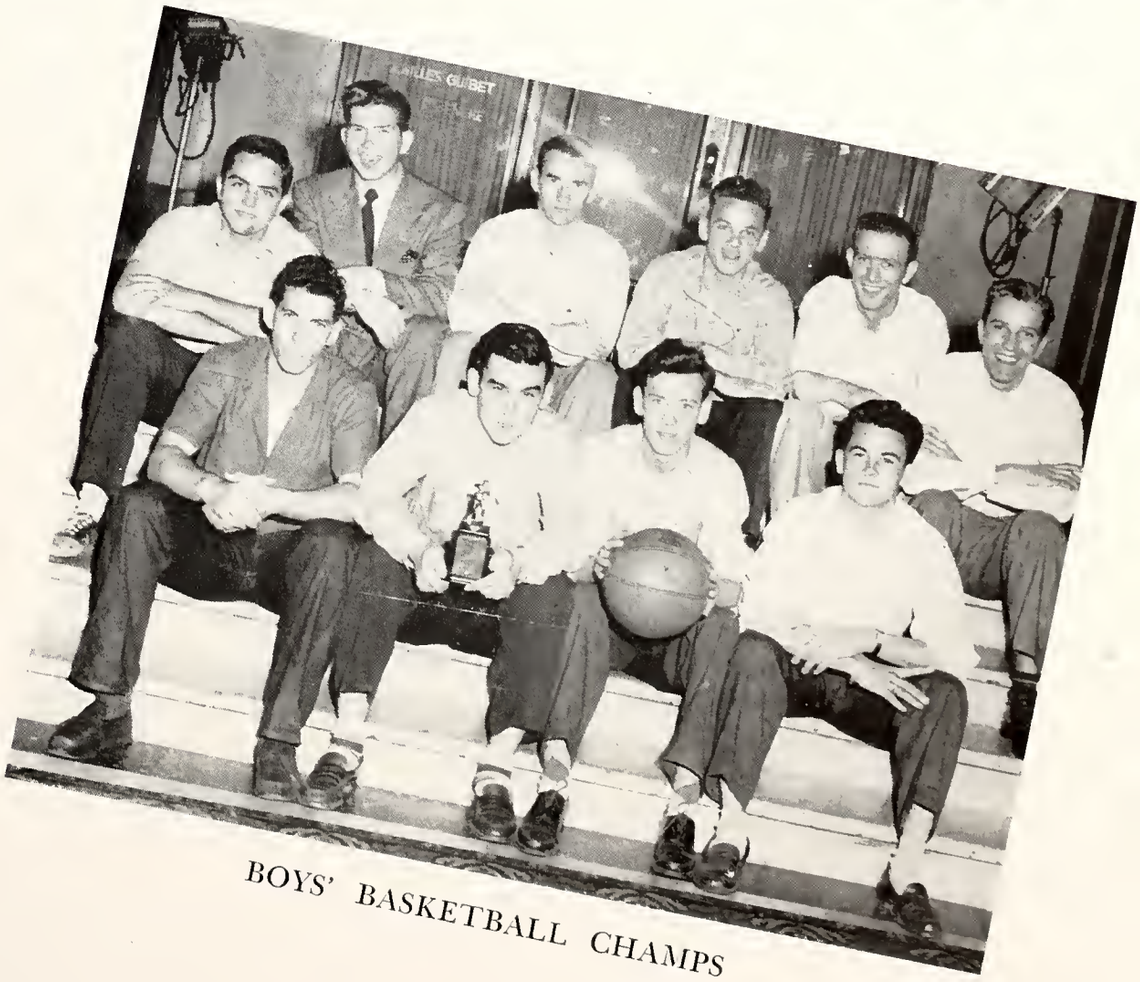

BOYS' BASKETBALL CHAMPS

30

And so, we're writing FINIS to our 1947 DeSoto. Our work is ended, but we hope that your enjoyment of it is only beginning.

We think you know that this volume would not have been possible had we not had the cooperation of many people who worked untiringly that this annual might reach you.

Our heartfelt thanks to Nell Avery, associate editor, and to each member of the staff for the work they have done—to those who collected pictures and to those who worked late for weeks and spent their holidays in the DeSoto office pasting pictures and typing copy.

To Mr. Mitchell, head of the Publications Committee, for his patience and helpfulness, Miss Marie McCormick for her useful ideas, and other members of the faculty for their cooperation we express our appreciation. To Curley Bruner who made the student pictures; to Mr. Cole of the Memphis Engaving Company and to Mr. Gaither of S. C. Toof for their help and advice we say—thanks.

In short, to everyone who had a part in making this annual a success, our most sincere thank-you.

A student bard has aptly expressed our feelings in verse:

We've been lying awake with frequent headache
And repose indisposed by anxiety,
But I conceive we may use any method we choose
To indulge in (without impropriety)
To thank you all for preventing our fall
And with this woeful song say, "Brother, that's all."

FRIEDA ROSENBERG

IKE CLINTON

BOOK VII

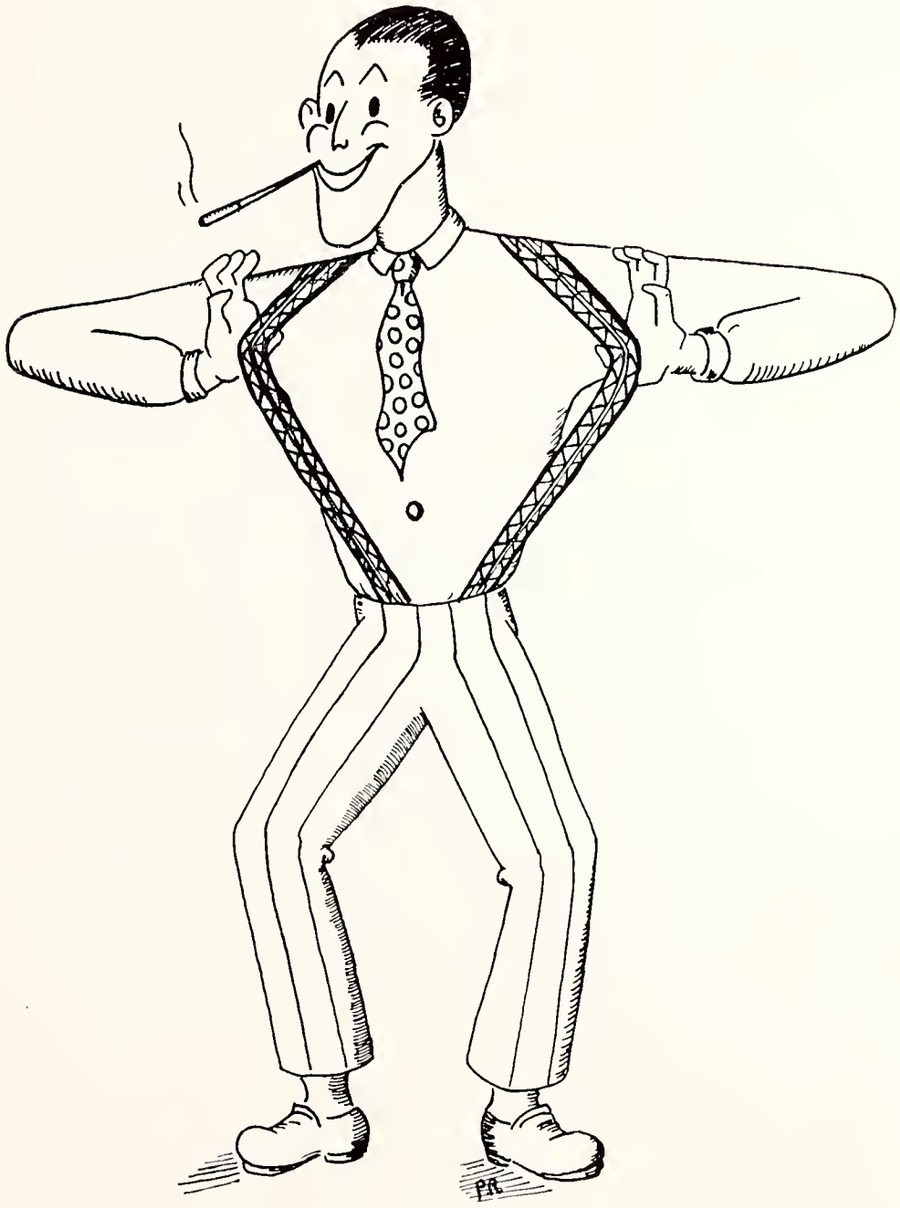

OUR SUPPORTERS

. . . With Us News Comes First!

This is

WMPS

at your service

in

MEMPHIS

. . . and TOPS in Entertainment!

AFFILIATED WITH THE AMERICAN BROADCASTING COMPANY

Curley Brunner—Photographs

630 SOUTH BELLEVUE

MEMPHIS, TENNESSEE

Studio: 36-6834 Residence: 2-9762

☆

Weddings Portraits

COMMERCIAL PHOTOGRAPHY

Those Who Know
Go . . .

MALCO

The South's
Finest Theatre

◆

Presenting
Outstanding
Entertainment
For the
Mid-South!

PEPSI-COLA

You Never Pay More,
Often Less, at Pantaze

5 Conveniently Located Drug Stores

MAIN AT MONROE
MAIN AT CALHOUN
MAIN AT BEALE
MAIN AT JEFFERSON
HERNANDO AT BEALE

PANTAZE
DRUG STORES

The BRODNAX name
on the box
adds much
to the value
but nothing
to the cost.

Geo. T. BRODNAX, Inc.

Registered Jeweler American Gem Society

Main at Monroe Memphis

Headquarters for

SCHOOL PINS AND RINGS
FRATERNITY JEWELRY

MADISON-GANDY CO.

Sporting Goods

Pittsburgh Paint — Hardware

3517 Southern Phone 4-1138

ASK FOR

ABROS QUALITY MEATS

Produced in Memphis
by
A Memphis-Owned Institution

ABRAHAM BROS.
PACKING CO.

LAWSON GETZ

Sporting Goods Co.

ATHLETIC OUTFITTERS

9-11 North Third St. Memphis 3, Tennessee

It Pays To Play

MRS. DRAKE'S
Sandwiches

for BETTER
Commercial ART
Commercial PHOTOS
Commercial ENGRAVINGS
PHONE 8-4244

QUALITY ENGRAVERS SINCE 1923

MEMPHIS
ENGRAVING CO.
122 UNION MEMPHIS

When you think of pictures—

CAMERAS
ENLARGERS
PROJECTORS
PHOTO SUPPLIES

PORTRAITS
MINIATURES
COPIES
FRAMING

J.C. Levy INCORPORATED Photographic Center

Synchronizing—Servicing—Repairing
24-Hour Developing Service

COMPLIMENTS

OF

WHITTEN BROS.
NORMAL
HARDWARE
CO.

349 So. Highland 2911 Park Ave.

For more than half a century Perel & Lowenstein, THE DIAMOND STORE OF THE SOUTH, has offered the world's finest merchandise on the easiest credit terms ever devised. Your credit is absolutely FREE at Perel & Lowenstein and you have the privilege of taking a whole year to pay!

PEREL & LOWENSTEIN
144 South Main St.
Memphis, Tennessee

An Irresistible Line of

Diaries, Albums for Autographs, Genuine Leather Note Books and Address Books. Also the South's finest Personalized Stationery and Cards. Come to

S. C. TOOF & CO.

195 MADISON AVENUE ☆ MEMPHIS, TENNESSEE

COMPLIMENTS OF

The Coca-Cola Bottling Co.

TRADE-MARK REG. U. S. PAT. OFF

Factory, 4th at Washington

PHONE 8-7411

MADISON APPLIANCE CO.

- Bendix Automatic Home Laundry
- Bendix, Clarion, and Lear Radios
- Hot Point Refrigerators
- Electric Stoves
- Dishwashers
- Home Freezers
- Estate Gas and Electric Ranges
- Pittsburg Paints
- Feeds and Hay

3517 Southern Phone 4-1138

NORMAL THEATRE

Highland Avenue

HARRY MADISON

FROZEN FOOD LOCKERS

Offers Complete Locker Service

Visitors Invited

3511 Southern 48-8516

TIGER'S DEN

M S C STUDENTS LOUNGE

Music Dancing

Sodas Sandwiches Candy

Administration Bldg. Basement

THIS IS YOUR STORE

planned and managed to make it possible for you to own the finest in jewelry at the lowest cost and easiest payment plan.

DIAMONDS

Solitaires, Dinner Rings, Initial Rings

WATCHES

Bulova, Hamilton, Elgin, Waltham

SHAEFFER PENS AND PENCILS

Appropriate Gifts for All Occasions

TERMS TO SUIT YOUR CONVENIENCE

No Carrying Charges—Also Expert Watch and Jewelry Repairs

Owned and Operated by

Leo Nemetz and W. J. Spencer

NORMAL JEWELRY CO.

529 South Highland

- FOUNTAIN
- COSMETICS
- PRESCRIPTIONS

☆

NORMAL DRUG CO.

571 S. Highland

for Students

for Faculty

LET YOUR PLANS FOR
BREAKFAST, LUNCH, OR DINNER INCLUDE

★ BREAD

★ ROLLS

★ PASTRY

★ OR CAKE

FROM

McLAURINE'S BAKERY

569 So. Highland • 1322 Madison

WREC

MEMPHIS' NO. 1 STATION

600
ON
YOUR
DIAL

WREC
CBS

ALWAYS
THE BEST
IN RADIO
ENTERTAINMENT

Be Sure To Patronize Your

"TIGER'S DEN"

Compliments of

THE SAMELSON CIGAR CO.
161 Adams Avenue
Memphis, Tenn.

Distributors of Fine Cigars
for Sixty-Six Years

NORMAL-BUNTYN
CLEANERS

545 South Highland
Memphis, Tenn.

THE STUDENTS FAVORITE

FOR "COMPLETE"
DRUG SERVICE

FLETCHER'S DRUG STORE
543 South Highland
Phone 4-2144

Patronize
The MSC BOOKSTORE

"If It's Sporting Goods We Have It"
Distributors
OUTBOARD MOTORS AND BOATS
Tennis Rackets Restrung
YORK ARMS COMPANY
Phones: 8-1217—8-1218
162 S. Main St. Memphis, Tenn.

THE MEMPHIS NEWS CO.
MAGAZINES—BOOKS
227 Madison Avenue 8-1432

BIANCHI AND CO.
179 Vance
Man to Man Smoke Roi-Tan

STUDENTS...

PATRONIZE
THESE
ADVERTISERS

They Helped Make
This Book
Possible